WEATHER FORECASTS

Victoria and Vicinity—Fresh to strong southerly and westerly winds, partly cloudy and mild.
Lower Mainland—Westerly winds, partly cloudy, stationary or lower temperature.

The Daily Colonist.

(ESTABLISHED 1858)

COLONIST TELEPHONES
Business Office 11
Circulation 13
Job Printing 107
Editorial Rooms 80
Editor 2111

NO. 68—SIXTY-FIRST YEAR | VICTORIA, BRITISH COLUMBIA, TUESDAY, MARCH 4, 1919. | SIXTEEN PAGES

WORK OF MARKING STATES' FRONTIERS PROCEEDS RAPIDLY

New Map of Europe as It Is to Appear Under Peace Treaty Is Expected to Reach Conference by End of This Week—Some Plans Are Reported Tentative

RADICAL CHANGES FOR GERMAN LINE

Expected That Alsace-Lorraine Will Go to France Without Plebiscite—Briey and Saar Regions and Territory West of Rhine May Be "Sterilized"—Other Frontiers

PARIS, March 3.—A new map of Europe is rapidly taking form, and within a week the frontiers of the old states will largely be defined as they are to appear in the peace treaty and the successive documents fixing territorial limits.

First in importance is Germany's western frontier, bordering on France, which assumes international significance as a barrier against renewal of the present war. Owing to the issues involved, final determination of this question is left to the Council of the Great Powers, but in the meantime the tentative plans have been advanced by the Commission, which co-ordinates representatives on all frontier questions.

As it now stands, the western frontier comes under three main heads—first, Alsace-Lorraine; second, the great iron and coal regions of Briey and the Saar Valley, and third, the extensive strip of German territory lying on the west bank of the Rhine from the Palatinate northward.

With respect to Alsace-Lorraine, the present tendency is to make recession of this section to France without any condition of a plebiscite or otherwise. It is now occupied by military forces under the armistice, and there is every indication that the occupation will become permanent. The Briey and Saar Valley sections are chiefly important as furnishing iron, steel and coal, on which Germany's military power was based, and it is believed that the new line will definitely put an end to any further use of these sources of German power. Part of the Briey and Saar sections will become French by the return of Lorraine.

The main difficulty has been over a large section of the Saar coal fields lying beyond Lorraine and within German territory.

Compromise Plans

"The present idea seems to be somewhere between annexation of that section and leaving it to Germany. According to this plan the northern Saar region would be neither French nor German, but would occupy a position somewhat similar to the district of Columbia among the American states. Its productive capacity would doubtless go to France, but politically its 300,000 inhabitants would not be subject to conscription or military service either to France or Germany, and would not elect delegates to legislative bodies of either country.

This and other measures are being considered with the object of "sterilizing" the region so that Germany could not by a sudden inrush again turn its production to war uses.

Concerning the region along the west bank of the Rhine, the present tendency is toward the same form of "sterilization," which would render this territory impotent for German military uses without giving it a definite political status toward either side. This probably will be accomplished by the same means as in the Saar region by making the inhabitants independent of conscription or military service to either side, and without legislative representation, except some local form of self-administration.

This, on broad lines, is the present plan, which, however, is only tentative, pending final action by the council of the great powers.

The plans relative to other frontiers, including those of the new Czecho-Slovakia, Roumania, Serbia and Greece, and to the expected acquisitions in Thrace and Asia Minor, are also nearing completion.

WILL NEGOTIATE ON FOOD SUPPLY

Marshal Foch Reported to Have Given Notice to German Armistice Commission — Question of Disarmament.

COPENHAGEN, March 3.—Marshal Foch has informed the German armistice commission, according to a report from Berlin, that negotiations regarding the food supply of Germany and financial and shipping questions will begin at Spa on Tuesday.

Gen. Nudant, the representative of Marshal Foch at Spa, it is added, has told the German armistice commission that the French Government has decided to send a new mission to Berlin to study the question of food supply. The mission will be headed by M. Laquentin.

PARIS, March 3.—The disarmament of Germany from the point of view of the military, naval and air experts of the Allied and associated powers was discussed by the Supreme War Council at its meeting today. The official announcement follows:

"The Supreme War Council met today from 3 to 6 o'clock p.m. They discussed the report of the military, naval and air experts on the disarmament of the enemy. The next meeting will take place Wednesday."

PARIS, March 3.—Representatives of the United States Shipping Board and U.S. Navy, with representatives of the other Powers, have departed for Spa to complete with the Germans arrangements for the release of German ships in German ports and certain German vessels in neutral ports.

Virtually all the details for the release of the vessels have been arranged, and it is anticipated that they will be turned over under the agreement without delay.

SHIPYARD MEN RETURN TO WORK

LONDON, March 3.—There were further indications today of a favorable turnover of the labor situation.

The shipyard workers who are on strike held a mass meeting and decided to resume work and to negotiate afterward on the question of an increased wage. The shipyard platers employed by the North Ireland Shipbuilding Co. at Londonderry, who had been striking since January 27, demanding a forty-four hour week, also returned to work pending a settlement of the question of hours.

The Tyne shipyard workers who had been striking for eight weeks returned to work in goodly numbers.

"GOLD-BRICK" FOR SETTLERS

Opposition Leader Declared Government's Action on Settlers' Rights Question Not Inspired by Sincere Motives.

"Gold-bricking the settlers," was the way Mr. W. J. Bowser, K.C., Leader of the Opposition, described the move of the Government to re-enact the 1917 Settlers' Rights Act, disallowed last year by the Federal Government.

Speaking on the debate on the motion for the second reading of the bill before the House to re-enact last year's measure, the Opposition Leader scoffed at the policy of the Government as enunciated by the Minister of Mines, whose tears for the settlers and declarations of his determination to fight to the death in their behalf, he asserted, were farcical in the light of the failure of the Government under its 1917 act, which had been in force nearly a year before being disallowed, to act upon 180 applications put in by settlers. But two crown grants had been issued for under-surface coal rights to settlers, and those two had been promptly transferred to an "American lobbyist from Seattle, H. W. Treat," and by him transferred to the Granby Consolidated Company. The while, the Opposition Leader declared, the heart of the Minister of Mines had been bleeding for the settlers, 178 of whom had put in their claims under the 1917 act and upon

Continued on Page 3

Shocked by Son's Death

LOS ANGELES, March 3.—Overcome by the news of the death of his son, Charles E. Van Loan, Richard Van Loan died at his home here yesterday. Mr. Van Loan was summoned from a religious service by another son to be apprised of the news. He evinced great mental distress, and died within a few minutes at the family home.

Anti-Polish Feeling

PRAGUE, March 3.—Anti-Polish demonstrations over the situation in the Teschen district have increased. Members of the right and other parties have made public protests against the Government and expressed hopes that the Czecho-Slovak claims will be admitted to the peace conference.

SEATTLE AVIATORS MAKE HOME FLIGHT

SEATTLE, March 3.—W. E. Boeing and Eddie Hubbard, aviators, who left Vancouver today in a Boeing airplane, arrived in Seattle at 3:40 p. m.

They changed their mind about going to Victoria and came direct to Seattle.

The start from Vancouver was made at 1:30.

Powerful Airplane

PARIS, March 3.—A thousand-horsepower airplane was tested this afternoon as an ambulance, conveying surgeons, hospital equipment and wounded.

MANY MEMBERS MAKE SPEECHES

Debate on Address in House of Commons Expected to Run Into Next Week—Several Yet to Speak.

ATTACK ON CIVIL SERVICE COMMISSION

Large Number of Subjects Touched Upon by Various Debaters—Tariff and Returned Soldiers Questions.

OTTAWA, March 3.—It is believed tonight that there is little prospect of the debate on the address being brought to a close in the Commons this week.

The chief interest in the debate today centred in a speech by H. C. Hocken, editor of the Orange Sentinel, who vigorously attacked the civil service commission, and declared that the selection of men to fill vacancies in the service before the vacancies are advertised is a common practice of that body.

Mr. Hocken claimed that returned soldiers have been discriminated against, and asserted that the secretary of the commission, William Foran, should be dismissed.

J. A. Ethier, Two Mountains, advocated the removal of all duties on agricultural machinery, and asserted that the Government is afraid to touch the tariff.

George R. Nicholson, Algoma East said that the country would not stand for the enfranchisement of alien enemies by the wiping out of the war time election act.

P. R. Du Tremblay urged the striking of a medal of honor for Canadian soldiers.

At the evening sitting, Major W. D. Cowan, of Regina, pressed for construction of railway extensions in Southern Saskatchewan. He thought that one of the cabinet ministers should devote his time to meeting returned soldiers and learning their needs.

Capt. Peter McGibbon, Muskoka, protested against totally disabled soldiers receiving pensions of only $600 per annum.

Sir Sam Hughes and Dr. Michael Clark of Red Deer are on the list of speakers for Tuesday.

ARE OPPOSING LEAGUE DRAFT

Republican Senators Take Steps to Show Paris Conference That United States Is Not in Favor.

WASHINGTON, March 3.—A movement for a formal expression by the Senate in opposition to the league of nations' constitution as now framed promised to provide a dramatic climax at the close of the sixty-fifth congress. Republican leader Lodge tonight prepared a resolution proposing, first, that the Senate declare that the present league draft be not approved, and, second, that the American peace commissioners be urged to proceed immediately with the work of concluding peace with Germany.

This unexpected move by the Republican leaders, designed primarily as a means of formally notifying the Peace Conference and the country as to the views of many members of the new Senate on this subject, followed many hours' debate of the league constitution in the Senate and brief addresses in the House. In the Senate the constitution was attacked by Senator Sherman, of Illinois, Republican, and defended by Senator McCumber, of North Dakota, a Republican member of the foreign relations committee.

While not specifically endorsing the league plan as proposed, Mr. Mann declared the war would have been fought in vain if some move was not taken to prevent future wars. His statement was applauded by the Democratic members. Later, Representative Norton, of North Dakota, Republican, who recently returned from Europe, voiced his approval of the league and praised President Wilson as the recognized leader in the movement for a world society.

MR. LLOYD GEORGE WARNS LITTLE NATIONS

LONDON, March 3.—Premier Lloyd George, speaking at a Welsh festival dinner in London tonight, said he hoped to be back in Paris in forty-eight hours.

The Premier warned the little nations of the danger of emulating the faults of the great empires by a tendency to annex territories not their own.

"This is a most fatal error for any people, great or small," said the Premier.

Investiture at Ottawa

OTTAWA, March 3.—The investiture of Sir Richard Lake, Lieutenant-Governor of Saskatchewan, and Sir Douglas Hasen, Chief Justice of New Brunswick, with the title of K. C. M. G. took place at noon today at Government House. His Excellency the Duke of Devonshire performed the ceremony. Later Sir Richard and Lady Lake and Sir Douglas and Lady Hasen were entertained at luncheon by His Excellency

ROTARY FUND

Already acknowledged	$1,529.50
H. C. Duncan	25.00
E. H. Robbins	10.00
Mr. and Mrs. L. D. Rines Rotarian	10.00
O'Connell's, Ltd., Rotarians	15.00
A. L. Purser, Rotarian	5.00
Sprott-Shaw staff	8.00
Bishop Schofield	5.00
D. L. MacLaurin	5.00
W. H. W.	1.00
J. Adam, Rotarian	5.00
J. McHardy	5.00
S. Nason, Rotarian	5.00
J. Hetherington, Rotarian	5.00
J. L. White	5.00
J. D. Gillis	5.00
J. W. Gibson	5.00
J. Kyle	5.00
Friend	1.00
Friend	2.00
M. A. Macdonald, M.P.P.	10.00
H. C. Hall, M.P.P.	10.00

$2,000 is required as Victoria's share towards the expenses of the great Educational Conference in Winnipeg. Citizens are invited to subscribe at the business office of The Colonist.

RETURNED MEN SECURING LAND

Work of Soldier Settlement Board Reported to Be Proceeding Smoothly — Conditions in Various Provinces.

OTTAWA, March 3.—The work of the Soldier Settlement Board throughout Canada is proceeding smoothly and soldier settlers are being prepared to go on the land as rapidly as possible. Qualification committees are at work in all the provinces and large numbers of veterans are coming forward, especially in the West, to make their claims.

Many veterans are taking up farms and homesteads and will be in a position as soon as the season opens to break land.

In some provinces, where there are special problems to be dealt with, the Soldier Settlement Board is organizing committees of inquiry and appraisal. These committees will visit districts in which it is expected that the settlement of soldiers will be carried out.

A committee is now at work in British Columbia and is giving consideration to such matters as the size of individual farms for the different types of farming, the length of the period from the time of settlement until profitable production becomes possible, availability of water supplies, capital investment in equipment, market conditions and other matters affecting the possibility of profitable farming and the enjoyment of such social conditions as relate to the contentment of rural residents.

In Ontario a commitee has been formed to determine the best policy to be pursued in regard to settlement on small holdings. A large number of veterans are desirous of locating on small farms for the purpose of engaging in poultry farming, market gardening, fruit gardening, beekeeping and other activities of like character.

A committee also has been appointed to deal with the expropriation of lands held under grazing leases in Southern Alberta to ascertain what lands would be suitable for mixed farming of such a character as will be followed by soldier settlers.

The latter will commence operations as early as weather and field conditions will permit.

RADICAL FACTIONS TRY TO OVERTURN WEIMAR MINISTRY

Independent Socialists, Led by Hugo Haase, Open Party Conclave at Berlin, With That Object in View—Leader Declares That Proletariat Revolution Will Be Complete.

REPUBLIC RULED BY COUNCILS IS PROCLAIMED IN BAVARIA

BERLIN, March 3.—The Independent Socialists opened a four-day party conclave in Berlin today. While the convention ostensibly is called to discuss the party political programme, it really marks the opening skirmish against the Weimar Government.

The Independents and their radical followers do not conceal their determination to overthrow the Ebert Government. The session was opened by Hugo Haase, leader of the Independent Socialists, who asserted that despite the fact of the National Assembly having gone to sleep, "the proletariat revolution is wide awake and marching independently of their leaders and discussing the immediate future political developments in Germany."

He added that the soviet principle must be adhered to in the new form of states.

"And we propose to firmly establish it in our revolutionary government," Haase continued. "The principles of Bolshevism cannot be suppressed. They are bound to prevail."

Haase intimated that a second revolution might result in two competing governments, one in Weimar and the other in Berlin, the latter representing the soviet republic, with which the Haase party purposes to try and overthrow the Ebert-Scheidemann regime.

Munich Congress

MUNICH, March 3.—The soldiers' and workmen's congress has adopted by a vote of 234 to 70 a motion reading as follows:

"The Socialist republic of councils is proclaimed and legislative and executive powers belong directly to the working people, represented by councils of workmen, soldiers and peasants and has adopted by a large majority the following resolutions:

"The assembly of soldiers' and workmen's councils constitutes the provisional national council on the free State of Bavaria. The executive committee will be charged with the direction of national business and will consist of 33 members, whose appointments are revokable by the national council. The committee will choose from its members a central committee of seven, which will be responsible to it.'

"The future constitution of the free State of Bavaria will be prepared by the Provisional Government and the executive committee acting together, and will be submitted for decision to the people. The soldiers' and workmen's congress will elect a new ministry, and a section for public instruction will be formed, charged with the task of enlightening the people. The new ministry will be responsible to the central committee and the provisional national council."

WEIMAR, March 3.—The Bavarian delegates to the German national assembly have issued a manifesto protesting against restrictions imposed upon the meeting of the recently-elected Bavarian diet and against the formation of a new ministry by the Soldiers' and Workmen's Congress of Bavaria. The manifesto says that the delegates oppose the separation of Bavaria from Germany.

Spartacans Lose Dusseldorf

COLOGNE, March 3.—Dusseldorf, where the radicals have been in control, has been cleared of Spartacans without a shot being fired. The Government troops when they entered the town arrested Mayor Schmidchens, the Spartacan dictator, and disarmed his followers.

Bolshevism Winning

BERLIN, March 3.—That the Bolshevists have succeeded in their propaganda for soviet rule is amply evinced by the Government's indecision with respect to the plan to incorporate the ideas of the soldiers' and workmen's organization in the constitution. There is further evidence that Hugo Haase's party, the Independent Socialists, is preparing to make common cause with the Spartacans in a concentrated effort to overthrow the Scheidemann cabinet, by launching a general strike, with the purpose of forcing its issue of Soviet rule.

ALLEGED PHRASE PIQUES SENATOR

Words Credited to President Wilson at White House Dinner Evoke Caustic Comment From Mr. Sherman.

WASHINGTON, March 4.—Newspaper accounts of the dinner given by President Wilson to members of the Democratic National Committee saying that the President had bitterly assailed Senators opposing the league of nations constitution were the subject of an address by Senator Sherman of Illinois, Republican, early this morning, in the Senate.

The published reports read by the Senator said the President had referred to the Senators as having "pigmy heads" and that he had declared they should "be hanged on giblets as high as Heaven, but pointing in the opposite direction."

"Nothing has leaked out of the peace conference in Paris," said Senator Sherman, more applicable to the war situation than these threats of the Chief Executive.

Declaring that an account had quoted the President as saying that the heads of Senators opposing the league were "nothing but knots to keep their bodies from unravelling," the Illinois Senator said:

"This language is classic; he has added another matchless phrase to those with which he had enriched our American political literature."

Senator Sherman spoke at great length, and his humorous comment and scathing sarcasm caused Senators and spectators alike to rock with laughter, with only perfunctory attempts at restraint made by the presiding officer.

Senator La Follette of Wisconsin, Republican, in an address begun shortly after 2 a.m. urged an immediate extra session of Congress, vigorously criticised President Wilson for failing to consult with the Senate in conducting the peace negotiations.

"A plain violation of the constitution," Mr. La Follette asserted.

Senator La Follette said the President, if he failed to call a special session of Congress immediately, would be following the example of the "Imperial Autocrats" of Europe, who refused freedom of expression to legislative bodies during the war.

POSITION OF ALLIES IS STILL UNCERTAIN

War Secretary Churchill in Dealing With Army Estimates Points to Difficulty of Deciding on Necessary Strength—Urgency of Settling With Germany Emphasized

LONDON, March 3.—(Reuter's)—In the House of Commons today, Rt. Hon. Winston Churchill, Secretary for War, introducing the army estimates of £287,000,000 emphasized the difficulties of framing estimates this year because every factor was uncertain and fluctuating.

"We were half way between peace and war," he said. "We were unable to fix the rate of demobilisation. We did not know what arrangements affecting armaments would be embodied in the peace treaty, nor how many men we must keep in the Middle East and on the Rhine, or for how long.

We did not know whether the Germans would accept our conditions or refuse them, throwing the responsibility for the future upon us and simply degenerating into ruin."

He emphasized the fact that the vast areas of Europe and the East were in a state of anarchy, and the Allies, upon whom rested the responsibility of enabling the world to go to work again, were themselves very seriously exhausted. To all these difficulties must be added the enormous effect of winding up the war. The present estimates represented a maximum which he hoped it would be possible to revise in a downward direction. He mentioned that the Allies were still discussing the amount of the contributions to be received from Germany toward the upkeep of their armies on the Rhine.

The regular military establishment of Great Britain never could nor ought to fall to the low scale of 1914, as it was not known what other powers were going to do, Mr. Churchill declared.

Necessity for a prompt peace settlement was emphasized by Mr. Churchill. All information, he said, showed the great privations the German people are suffering and the danger of collapse under pressure of hunger of the entire structure of the German social and national life.

To delay the peace settlement, declared the War Secretary, would be to run the risk of having nobody to settle with and of having another great area of the world sunk under Bolshevik anarchy.

Regarding the amount to be recovered from Germany, Mr. Churchill said it had already been announced that the Allies intended to exact all Germany possibly could pay. There would be substantial contributions for the upkeep of the armies on the Rhine, in addition.

PEACE CONFERENCE COMMISSIONS WORK

Sub-Committee on International Regime of Ports, Waterways and Railways Agrees Upon Conditions—Commissions Deal With Roumanian Boundaries and Reparation

PARIS, March 3.—Conditions under which the international regime of ports will be applied were agreed upon by the sub-committee of the peace conference commission on the international regime of ports, waterways and railways at its meeting today. This was the first subject taken up.

The text of the announcement of the meeting said:

"The second sub-committee of the commission on the international regime of ports, waterways and railways met this morning at 10:30 o'clock at the Ministry of Public Works.

"Examination of the draft respecting ports subject to an international regime was continued. After an exchange of views the sub-committee arrived at a decision as to the conditions under which this regime is to be applied."

The subject of Roumania's rights was again under consideration by the peace conference commission appointed to deal with it, at sessions held yesterday and today. In this connection Roumanian and Serbian claims were examined into. The official statement regarding the sessions says:

"The commission for the study of Roumanian territorial claims held its ninth session yesterday morning and its tenth session this morning, under the chairmanship of M. Tardieu, and continued the examination of Roumanian and Serbian claims."

The commission on repatriation for damage held a meeting at 10:50 o'clock this morning, with Louis Klotz, the French Finance Minister, in the chair. The statement issued after this meeting reads:

"The commission, after having dealt with certain questions of procedure on the order of the day, decided that the sub-committee should make every effort to expedite their work in order that their reports might be submitted to the full commission with the least possible delay."

The council of the great powers considered today the military, aerial and naval terms for the disarmament of the enemy, but did not reach a conclusion, which was deferred until Thursday. The main new point was that enemy airplane restrictions will be rigid.

The powers with special interests, says an official communication, met this afternoon at 3:30 o'clock at the Quai d'Orsay to decide on their representation on the economic and financial commission.

The peace conference committee on reparation has estimated that 24,000,000,000 pounds sterling is the amount which the enemy countries ought to pay the Allies and associated powers, says a Havas Agency statement today. France, adds the statement, demands immediate payment by the enemy of one billion pounds sterling, part in gold, part in materials and part in foreign securities, recommending that the remainder of the amount be payable in a period from 25 to 35 years.

MAJOR J. D. ARMOUR DIES IN ENGLAND

VANCOUVER, March 3.—Major John Douglas Armour, 1st Canadian Divisional Artillery, 12th Brigade, died at the Petrograd Hotel, in London, on February 21. He was the son of Mr. Douglas Armour, K.C., of this city, and was born in Toronto thirty years ago.

Major Armour was educated at Brockville and McGill. When the family moved to Montreal he entered the service of the Dominion Bond Co. in that city. He received a commission and went overseas with the first contingent, rising rapidly to the rank of major. While still on active service in France he was taken ill and afterwards removed to England, where he remained under medical care to the time of his death.

He was a grandson of the late Hon. John Douglas Armour, Chief Justice of Ontario. Two brothers went overseas from Vancouver, of whom Stuart also attained the rank of Major.

"The Gift Centre"

March Birthstone, Bloodstone or Aquamarine, Meaning Courage

CLOCKS

(Guaranteed)

In the home, the store, the office or the factory a reliable Clock is an absolute necessity.

Our stock comprises every variety from the small Desk Clock to the Grandfather Clock.

Bedroom Clocks, from..... $2.70
Dining Room Clocks, from.....$7.75
(8-day, striking hours and half hours on gong)
Drawing Room Clocks, from.....$11.50
Store or Office Clocks, from.....$12.75
Alarm Clocks, from.....$2.25 to $4.00
(Big Ben)

We Carry the "Glo Ben" Pocket Watch

Mitchell & Duncan, Ltd.

JEWELLERS

Central Building Phone 675 View and Broad Sts.

C.P.R. and B.C.E.R. Watch Inspectors

We Are Prompt. We Are Careful. We Use the Best in Our Work!

Easy to Use Require No Boiling

Dolly Tints

In Twelve Shades

Each, 10c

Cor. of Fort and Douglas Phone 135 **CAMPBELL'S** Prescription Store Company

Sylvester's Cash Grocery Prices

B.C. Sugar—9 lbs. for ...$1.00 | English Pickles—Per bottle, 20¢
Flour—Per sack .....$3.85 | Prunes—Large—Per lb. ...24¢
Sardines—Per tin .....10¢ | Oranges—Per doz. .....40¢
All groceries delivered with feed orders.

Tel. 413 **SYLVESTER FEED CO.** 709 Yates

Canada Food Board Licenses 8-2761, 8-686

NO WORRY! NO BOTHER!

JUST

"COOK WITH GAS"

Gas Is the Ideal Summer Fuel. It Keeps the Kitchen Cool and Clean. It Cuts the Housewife's Work in Two.

NOW is the time to prepare for the Summer weather. Call and inspect our display of Ranges. Extended terms of payment gladly arranged.

Victoria Gas Co.

Sales Department, Langley St. Phone 123

Carter Delivery Co., Phone 5882 Office: 843 Fort

Collect and Deliver Parcels and Goods by Messenger or Motor.
Very Low Rates for Store Contracts.
Furniture Removed and General Transfer Work

SPRINGTIME IS OXFORD TIME

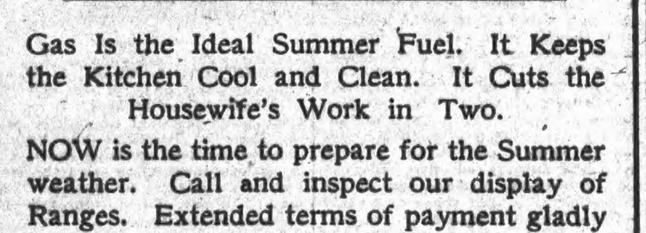

Our Styles reflect the most exacting demands of a particular trade. Many beautiful patterns of the newest Spring Styles are shown, with Louis and 15-8 heels, turn or welted soles. You will find an efficient and courteous service at this Store.

Women's Mahogany and Tobacco Brown Calf Oxfords—Recede toes, invisible eyelets, 15.8 heels, welted soles. A large variety; $8.50 and..... $6.50
Women's Patent Oxfords—In plain and perforated vamps, 15.8 or Louis XV heels, welted or turn soles. These shoes in all widths from A to D..... $8.50
Women's Wine-Colored Kid Oxfords—Recede toe, 15.8 heel, white stitching and welt. This shoe has the new long vamp effect and is one of the smartest of the new Spring creations $10.50

"K" BOOT SHOP

1115 Government Street

THE STORE OF EFFICIENT SHOE SERVICE.

EMPIRE PUZZLES PARIS DELEGATES

Relations of Dominions to Imperial Structure Are Hard to Understand — Representation on Various Committees.

PARIS, March 3.—(Special cable from John W. Dafoe.)—The reactions of the Peace Conference and the League of Nations upon the international relations of the constituent portions of the British Empire and the international status, have a very special interest for the people of Canada and the other British Dominions.

The anomalies of the present only partially defined inter-imperial relationship have been rather puzzling to the conference, and it is remarkable that the delegates have shown themselves so sympathetic to the Dominions' viewpoint. The report circulated at the outset of the conference by a press association that it was the United States representatives who questioned the propriety of giving representation to the British Empire as a great power, and, as well, to the Dominions as powers of particular interests, was correct; but it was not further reported that at a subsequent meeting the United States representatives withdrew their objections and declared that they accepted the request of the Dominions as submitted by David Lloyd George.

It is difficult for outsiders to appreciate the British contention that the Empire is at one and the same time a unit and an alliance of nations, each one entitled to special representation for the purpose of protecting its own particular interests; but this view of the position of the Empire has been accepted by the conference, and is embodied in the constitution of the League of Nations.

In the membership list of the conference, the British Empire ranks as a great power, while each Dominion appears in the list of economic powers having particular interests.

The British delegation, representing a great power, is by a familiar arrangement drawn from a panel upon which the Dominions are represented. At the first plenary session the British Empire delegation included a representative of Newfoundland, and at two subsequent sittings Canada and New Zealand were represented, both directly and upon the British Empire delegation.

Upon both these occasions Canada thus had three representatives. In the detailed work of the conference the Dominions have acted as part of the British Empire organization. They have not attended meetings of the powers of particular interest for the purpose of assisting in their selection of representatives upon the conference committees but have taken their share of representation on conference committees in the allotment to the British Empire as a great power.

Nearly half of the British representation on the different committees is drawn from the Dominions' delegates. These selections have been made at joint meetings of all the British delegations.

KOLTCHAK PROPOSES GENERAL ASSEMBLY

OMSK, March 23.—The council of ministers of the Omsk government is elaborating a plan for the immediate election of a general assembly. Admiral Koltchak's trip to the front is said to have produced good results, many elements of the population heretofore indifferent giving more hearty support to his regime.

As a result of independent action taken by General Semenoff in the Chita district, and allegedly with a view to combatting possible claims by foreigners growing out of concessions and special privileges offered by Gen. Semenoff, the Omsk government has declared all acts of General Semenoff void.

Members of the government are alive to the fact that monarchistic aspirations are entertained by some elements in the country and are taking precautions against a possible effort to overthrow Admiral Koltchak.

Western Members to Hold Caucus

OTTAWA, March 3. — Western Government supporters, it is stated, will hold another caucus tomorrow night, to give special consideration to the tariff question. Ministers of the crown will be invited to attend to present their views and hear expressions of opinion by the members.

De Valera's Advice

LONDON, March 3.—At a meeting of the ultra-Nationalist Irish Society in London today a letter from Edward de Valera, the Sinn Fein leader, who escaped from Lincoln prison, written in cipher, was read: The letter contained the following advice to the society: "Pronounce no opinion on President Wilson. It is premature, for he and his friends will bear our country in mind at the crucial hour."

UPSET STOMACH

Pape's Diapepsin at once ends sourness, gases, acidity, indigestion.

Undigested food! Lumps of pain; belching gas, acids and sourness. When your stomach is all upset, here is instant relief—No waiting!

The moment you eat a tablet of Pape's Diapepsin all the indigestion pain, dyspepsia misery, the sourness, gases and stomach acidity ends.

Pape's Diapepsin tablets cost little at any drug store but there is no surer or quicker stomach relief known.

CARDINAL LOGUE URGES CALMNESS

Says Resort to Violent Measures Will Not Help Ireland—Condemns Alliances With Russian Extremists.

DUBLIN, March 3.—(Toronto Mail and Empire).—Cardinal Logue in a pastoral letter issued today says that as anyone of ordinary foresight might have anticipated, Ireland is not likely to reap much good from the labors of the Peace Conference.

The Cardinal advises the people to bear the present drastic military code in a Christian spirit, and not to expose themselves recklessly to severe punishment by needless assemblies or other practices, remembering that turmoil and discord never promote a good cause.

As to drilling, he said, a learned judge lately has termed it tomfoolery, and said that young men might practice the goosestep to the Greek Kalends (a day that will never come) and it would never bring them a step nearer to freedom. It may seem a fine thing to pose as martyrs, but martyrdom for even a higher and holier cause would have little merit if suffered in a spirit of vanity and display.

Referring to the revolutionary Socialists, he says there is reason to fear that the plague has caught hold of some of the Irish trade unions.

An alliance has been claimed with the Bolsheviki, whose bloodstained career has shocked the sensibilities of Christendom, reviving in an exaggerated form the worst horrors of the Reign of Terror in the French Revolution—a nice alliance truly for Holy Ireland, the Cardinal comments.

CANADIAN CASUALTIES

OTTAWA, March 3.—The following casualties were issued today:

Infantry
(Ill)

Pte. H. Bower, Vancouver.
Lieut. G. Carmichael, M.C., Barnard, Sask.

Engineers
(Ill)

Pte. R. R. McMurray, Somenos, B.C.

Medical Services
(Died)

Capt. W. T. Hackett, Winnipeg.

Forestry Service
(Died)

Pte. O F. Graham, Victoria.

FATAL COLLISION ON LOGGING RAILWAY

VANCOUVER, March 3.—John Erickson was instantly killed and Fred Fletcher is likely to die, following a collision between a power speeder and a locomotive on the Brooke, Scanlon & OBrien logging railroad near Stillwater on Thursday. News of the accident reached the city this morning in a letter to Chief Dunwoody, of the Provincial police.

Erickson, who was leaving the logging camps for Vancouver, was being conveyed to Stillwater on the gasoline speeder in charge of Fletcher, it is stated. The locomotive was going up the grade pulling a train of flat cars when the speeder crashed into it.

The gasoline car recoiled from the impact, left the rails and tumbled down an embankment. Erickson was instantly killed and Fletcher sustained concussion of the skull. He is in the hospital at Powell River.

Coroner Henderson from Powell River held an inquest. The jury attached blame for the accident to Fletcher.

ALLIES' NAVAL LOSS TOTALS 803,000 TONS

LONDON, March 3.—(Reuter's).—The total Allied naval losses in the war aggregated 803,000 tons, according to an estimate sent by Reuter's Paris correspondent. Of this loss the British portion was 550,000 tons. The Central Powers lost 415,000 tons, but the German total, which was 350,000 tons, does not cover the huge tonnage surrendered under the armistice terms.

Commenting upon these estimates, The Westminster Gazette says that, although the figures given are not official, they may be taken as closely approximating the naval losses suffered by the chief powers engaged in the war.

"When we learn that in big ships alone we sacrificed 18 battleships, three battle-cruisers and 25 cruisers," says the newspaper, "we get some notion of the tremendous character of the effort that was necessary to enable the navy to emerge from the war vastly more powerful than it was at the end of 1914."

ASSERTS BRITAIN FAVORS STATES

W. M. Macdonald, Ex-M. P., Sends Message to That Effect—Sir Thomas White Repeats Statement of Unbelief.

OTTAWA, March 3.—Alleged discrimination by Great Britain against Canadian imports was again raised in the House of Commons this afternoon. Mr. McKenzie, leader of the opposition, read a cablegram he had received from Mr. W. M. Macdonald, ex-M.P., as follows:

"Surprised cabled statement acting Premier. Everyone here knows trade regulations discriminate against us as compared with the United States. Can assert this positively."

Sir Thomas White said that, following previous statements in the House, he had cabled to Sir George Perley on the matter, but has as yet received no reply. In private communications he had received from time to time from the Premier, Sir Thomas gathered that Sir Robert and his colleagues had made representations with respect to the removal of war restrictions still existing. The restrictions referred to were general in character.

"It has not been intimated to me in any of the correspondence," Sir Thomas went on, "that there has been any discrimination against Canada. I have had a great deal to do with the finance and trade of Great Britain with this country since the outbreak of the war. I have known the great difficulty under which she has labored and the trying situation with which she has been confronted from time to time, and I desire to say that I believe that to the utmost of her power she has endeavored to assist Canada in her trade and her intentions toward us have been of the most friendly and generous character."

Hon. A. K. Maclean presented two bills, one will make the calendar year the recognized year for the collection of statistics; the second proposes to give effect to the findings of an international conference with regard to the definition of the ohm, ampere and volt and units of electrical measurements.

On motion of Mr. Maclean, a special committee was appointed to consider the pension regulations and prepare a bill. In reply to questions by Mr. McKenzie, Sir Thomas White read the correspondence which passed between Sir Robert Borden and Hon. Mr. Crothers on the occasion of the latter's resignation as Minister of Labor.

Sir Thomas promised to bring down the correspondence relating to the resignation of Mr. McCurdy.

HEAVY ESTIMATES TO BE SUBMITTED

OTTAWA, March 3.—The heavy estimates which the Government will have for consideration this session will be laid before the House probably before the end of the debate on the Address. They will provide for large expenditures on the governmental national railways—probably between seventy and eighty million dollars. About thirty millions will be needed, in all probability, for the carrying out of the Government's shipbuilding programme as well as substantial votes for pensions, repatriation of returned men and their technical education in the schools established under the Department of Soldiers' Civil Re-establishment. There will also be provision for the Government's announced assistance to good roads, for better housing and the programme of public works.

On the conclusion of the debate on the Address the House will probably take up consideration of the consolidated railway bill, which has not passed the Senate. A number of minor Government bills on the order paper are also ready for dicussion. In addition, a number of motions by private members are awaiting attention, such as titles, minimum wage boards, the Guelph novitiate, etc.

PAY NO COMMISSIONS ON SOLDIERS' LANDS

OTTAWA, March 3.—No commissions will be paid on the purchase of land for soldiers' settlement, according to a statement made by W. J. Black, chairman of the soldiers' settlement board. The land will be purchased direct from the owners, and commission men will not be considered.

It is the purpose of the board, Mr. Black said, to give the settler the benefit of every method that can be employed to save him money. Land will be appraised according to its real value, and it is that value that the soldier will have to pay, and no more.

Amnesty in Spain

MADRID, March 3.—All persons arrested as a result of a series of incidents last week in Barcelona and Madrid have been set free, now that martial law has been rescinded. At a mass meeting of the people's house here Sunday a resolution was adopted protesting against the adjournment of Parliament and demanding the restoration of constitutional guarantees in Barcelona.

WHEN NEURALGIA ATTACKS NERVES

Sloan's Liniment scatters the congestion and relieves pain

A little, applied *without rubbing*, will *penetrate* immediately and rest and soothe the nerves.

Sloan's Liniment is very effective in allaying external pains, strains, bruises, aches, stiff joints, sore muscles, lumbago, neuritis, sciatica, rheumatic twinges.

Keep a big bottle always on hand for family use. Made in Canada. Druggists everywhere.

Sloan's Liniment Kills Pain

35c, 65c, $1.20

LADIES' ENGLISH MACINTOSHES: new arrivals. Trench model style, all-round belt and raglan shoulders. $15.00, $16.50 and $20.00.

Men's English Trench Coats

A very smart Coat, made of fawn twill stout gabardine.

Unlined and double breasted.

Raglan shoulders with shoulder strap.

All-round loose belt.

PRICE: THIRTY DOLLARS

FOR YOUNG MEN: the new waist line Suit, having a raised seam extending round the waist line. Extra smart. Price only $35.00

W. & J. WILSON

Where 20th Century Clothes Are Sold. 1217-21 Government Street

"The Footwear Centre"

Exclusive Exposition of Smart Spring Footwear for Women

NOTWITHSTANDING the difficulties we have experienced in buying, caused principally by the uncertainty of prices, we are making now a display of Footwear which has never been excelled at any previous season by this or any other Footwear store.

A MAGNIFICENT SHOWING OF BOOTS (NEW YORK'S VERY LATEST) IN SUCH SHADES AS:

Cruiser Grey — Taupe Grey
Browns — Black with Grey Tops
Two-tone Browns — Etc., Etc.

Also may be seen here the newest innovations in Patent and Tan Oxfords.

See Special Window Display. Prices range from $6 to $15.

Wm. Cathcart Co., Ltd.

621 Fort Street Pemberton Building

FLASH Lights Light Batteries Light Bulbs !!!

Carter Electric Company

Phones 120-121 615 View Street

Phone 918 or Call for Catalogue—Free

691 GOLD MEDALS, ETC. have been awarded for SUTTON'S SEEDS

A. J. WOODWARD, 615 Fort Street — 407 Granville, Vancouver

PLEASED CUSTOMERS

Make Steady Patrons. Purchase Here if You Want Satisfaction.

PHONE 2368

MEAT DEPARTMENT

PRIME RIBS BEEF 33c
MUTTON CHOPS 35c
LEGS PORK 33c
MINCED BEEF 30c
MUTTON STEW 28c
CHOICE SAUSAGES 25c
SHOULDER NEW ZEALAND LAMB .. 28c
LOINS NEW ZEALAND LAMB .. 35c

FISH DEPARTMENT

COD Sliced 15c
COD Whole Fish 12c
SMOKED BLACK COD 25c
FINNAN HADDIE 20c
BLOATERS At 10c
OYSTERS Dozen 40c

New England Market

Canada Food Board Licence 9-2958
TWO STORES
1230 Government Street Phones 2368-2369
1208 Gladstone Street Phone 2469

Pretty Bungalow Near the Beach

In the best part of Oak Bay we are offering a charming five roomed bungalow built in 1914, with all modern conveniences, bath-room and pantry; large open fire place in drawing room; piped for furnace; built-in book cases, buffet and ingle nook seats; full size basement with cement floor; lot about 50 x 120. Must be seen to be appreciated. Title free and clear of all incumbrances.

PRICE, $3,800

Terms: $1,500 cash, balance to be arranged.

P. R. BROWN

REAL ESTATE, FINANCIAL AND INSURANCE AGENT

1112 BROAD STREET PHONE 1076

A Choice Residence

Hot water heated; handsomely finished; hardwood floors; 7 rooms; every convenience.

Only $5,000 on Terms

Heisterman, Forman & Co.

608 View Street Phone 55

ACREAGE FOR SALE

Small acreage blocks along the line of the B. C. Electric Railway, about 6 miles from the city; adjoining station; good paved road to the property; taxes very light. Prices range from $75.00 per acre up; and very easy terms can be given.

Cleared land in the same subdivision for sale by us at $200 per acre. Call and we will take you out to view the property.

45 acres on the 3½ mile circle, on good road. Most of this land is under cultivation and is beautifully situated, plenty of spring water; land is all good. Price only $450 per acre, on good terms. Owner will sell in blocks to suit, from ten acres up. This property is well worth looking at.

The B. C. Land & Investment Agency, Ltd.

922 Government St. ESTABLISHED 1862 Phone 125

A Home on the Waterfront

10 Acres—About 2 acres under cultivation, 5 slashed, balance in timber, 500 feet of waterfront, with an excellent beach; good anchorage. A new, modern dwelling of eight rooms, basement, walls panelled, beam ceilings, built-in effects. Good water supply. Terms can be arranged. Price, $5,500

Pemberton & Son

625 Fort Street Victoria, B.C.

Residence For Sale at Duncan, B.C.

Situated on Rellingford Road on corner lot 120 ft. x 120 ft. Grounds laid out in lawn, shrubberies and small orchard. Cement walks. House is seven years old and contains living-room, dining-room, 3 bedrooms, bath-room, sewing room, kitchen and pantry. Large open fireplace in dining-room. Front and rear verandas, the latter being screened for outside sleeping. Modern plumbing and electric lights. The house is of bungalow design, with shingled outside walls and plastered interior. An outside driven well gives an abundance of pure cold water. There is a large wood shed, washhouse with brick chimney, also a workshop and hen-house with cement floor. The situation is in a choice residential section, within ten minutes' walk from the station and Post Office. Convenient to the public and high schools.

Price $3,800. Terms $1,800 down, balance to suit.

R. S. DAY & B. BOGGS

Phone 30 620 Fort Street

SHIPPERS!

We Issue Freight Bonds

Rate: $4 Per $1,000

Gillespie, Hart & Todd, Ltd.

Jones Block Phone 2040 711 Fort Street

CHEAPEST HOME IN FAIRFIELD

7 rooms, basement, furnace, good garden; lot 50 x 90. This house is not new, but is well built and is in good state of repair. It is only ten minutes' walk from P.O.

A Bargain at $2,650 on Terms

Note: Owner will take a smaller house in part payment and balance cash or bonds.

CURRIE & POWER

1214 Douglas Street Phone 1466

KEEP AWAY WRINKLES

—TRY—

Brien's Cold Cream (night) at ..... 35¢ Brien's Vanishing Cream (Day) at ..... 25¢

H. W. BRIEN, Phm.B.

912 Government Street Phone 542

EMPRESS DRUG HALL

Bulk Cocoa Sweetened Per Pound **28c**

The People's Grocerteria Licence 8-848, 749-751 Yates Street

Pure Maple Sugar Half-Pound Cakes **15c**

Dutch Tea Rusks—Per pkt. ..... 24¢

Pendray's Water Glass—Quart tins—Makes 3 gallons—Per tin ..... 28¢

B. C. Fresh Herrings—3 tins for ..... 25¢

Pure Fresh Ground Coffee—Per lb. ..... 38¢

Strong, Well Flavored Tea—Per lb., 47¢; or 3 lbs. for $1.29

Icing Sugar—2 lbs. ..... 25¢

Finest Table Butter—Per lb. ..... 55¢

California Tangerine Oranges—Per doz. ..... 15¢

Shelled Peanuts—Not roasted—Per lb. ..... 17¢

New Finnan Haddie—Per lb. ..... 19¢

Marigold Oleomargarine—Wholesome as good butter—Per lb. ..... 38¢

Today's Meat Special

Local Dairy-Fed Pork Steaks Per lb. 35c

Local Dairy-Fed Pork Sausage Per lb. 33c

THIRD DIVISION TROOPS START

First Battalions to Be Sent Home as Units Are Crossing on Adriatic—Demonstration at Liverpool.

LONDON, March 3.—The demobilisation of the Canadian army actually began Saturday, when the Royal Canadian Regiment and the 42nd Battalion of the Third Division, left Liverpool on the steamship Adriatic. These are the first battalions to leave the United Kingdom as units. They were given an official farewell by Col. Richie, Lord Mayor of Liverpool, himself born at Chatham, N.B., and a demonstrative send-off by thousands of citizens who were allowed on the landing stage for the first time since the war began. The Liverpool Police Band played on deck while the troops were embarking.

As the ship pulled out into the Mersey at 6:30 o'clock and disappeared into the thick gray mist overhanging the river, the band played "O Canada," "The Maple Leaf" and other patriotic airs, while the people on the dock cheered and waved flags. The troops cheered in return and shouted "Good-by Blighty."

Major-General Loomis, commanding the 3rd Division, stood on the gangway and wished every officer and man good luck. All ranks of Canadians on board, number 1,686. In this number there are 183 Royal Northwest Mounted Police returning at the request of the Dominion Government.

In addition a party of 400 are being returned by the British War Office for discharge, many of whom are Canadians who have been fighting in the Imperial forces in different theatres of the war, and 50 Canadians who have been in the navy.

Third Division battalions came from Bramshott Camp.

Special trains brought them to Riverside Station and British and American Red Cross officials furnished refreshments, while various officials gave a luncheon on board before the troops embarked at which the Lord Mayor, Admiral Stillman, port admiral, General Loomis and others attended.

In a short speech the Lord Mayor expressed pleasure on behalf of the City of Liverpool. In wishing a welcome, he said: "Canadians in war added splendor to the record of the British race. Canada cannot be beaten by any country in the world."

In his reply, General Loomis said that the Third Division was one of the best British forces in France. That was why the division's colors were French blue.

Later the Lord Mayor made a short address to the men on the arrival of the train. All public buildings flew the Canadian flag, and the ship was covered with bunting and flags. All ranks were happy to be going home.

The authorities have done everything possible for the comfort of the men and the accommodation is the best possible.

The Adriatic is due at Halifax March 8.

VANCOUVER WORKS ON DRYDOCK SCHEME

VANCOUVER, March 3.—No decision has been reached by the Federal Government regarding the establishment of a drydock on this Coast, and before any decision is reached the needs of this port will receive the fullest consideration. Such, in brief, was the purport of a wire received by the Board of Trade today from Mr. Martin Burrell, in which the Minister took occasion to point out also that the claims of Vancouver for the establishment of a drydock would receive his entire sympathy and co-operation. The wire was received in reply to one sent by the Board of Trade, who, when a report was sent out from Ottawa a short time ago stating that the Government had decided to construct a drydock at Victoria protested that priority should be given the claims of this port, in view of the important position held by Vancouver and the large amount of trade handled here, as compared with any other port on the Coast.

A brief reply from Ottawa suggested that the matter be taken up with Hon. Martin Burrell, and this was done, the additional information being sent to the Minister that the construction of a drydock at this port would assist very materially in providing employment for a large number of returned men.

In his reply today Hon. Mr. Burrell points out emphatically that no decision has been reached, and that in addition to the support which he is ready to give to the establishment of a drydock at Vancouver, the Minister of Labor has also promised to give his support to any application made under the Drydock Subsidies Act.

I.W.W. Leader Deported

LETHBRIDGE, March 3.—Shannon, the ex-secretary of the miners' union at Diamond City Coal Company, was this morning deported to the United States as an I.W.W. This is the man whose release was demanded by the Alberta Federation of Labor at their convention at Medicine Hat some time ago.

D.D.D.

The Liquid Wash for Skin Disease

We have witnessed such remarkable cures with this soothing wash of oils that we offer you a bottle on the guarantee that unles it does the same for you, it costs you not a cent. C. H. Bowes & Co., Druggists, Victoria.

FOR SALE—HOUSE

Fairfield House Snap

Modern 10-roomed house: hot water heating system, granite support, choice location, high elevation, built-in buffet, extra toilet, 6 bedrooms, dining-room, parlor, den, breakfast room and kitchen; close to car. Sale price, $4,400, cash. Exclusive agents.

H. G. DALBY & CO.

615 Fort Street (Upstairs) Phone 1708

You May Find It In Stocking

Cincinnati authority says your troublesome corns just loosen and fall off

Sore corns, hard corns, soft corns or corns between the toes just loosen in their sockets and fall off the next day if you will apply directly upon the corn a few drops of a drug called freezone, says a Cincinnati authority.

You merely put a drop or two of this freezone on the tender, touchy corn today and instantly the corn stops hurting, then tomorrow sometime you may find the old torturous pest somewhere in your stocking, having fallen off entirely without a particle of soreness, pain or irritation. The skin surrounding and beneath the former corn will be as healthy, pink and smooth as the palm of your hand.

A quarter ounce of freezone is sufficient to rid one's feet of every corn and callus, and any druggist will charge but a few cents for it. It is a compound made from ether.

"GOLD-BRICK" FOR SETTLERS

Continued from Page 1

which the Government had ample opportunity to act, nothing was done except in respect of two which were to go to a corporation. Neither the Minister nor any member of the Government had any reason to die for the settlers. Had they been alive last year every settler applying for a grant could have been accommodated.

A Poor Excuse

Mr. Bowser further declared that it was doubtless the intention of the Government to seek to make it appear that Ottawa, in disallowing the act of last year was infringing upon provincial rights. It would be hard, he thought, to convince the deluded settlers that any such excuse was a good one in view of the ease and rapidity with which the Government could assist the Granby Company. He understood the Lieutenant-Governor would refuse to assent to the bill, a step which, he argued, was perfectly constitutional.

Mr. Hawthornthwaite strongly supported passing the bill to re-enact last year's measure. He declared the rights of the settlers should not be made a political football. He predicted that were the Federal authorities permitted in this case to "get away" with their action in disallowing an act which, he asserted, the province had a perfect constitutional right to enact, it would mean that the other Terms of Union would be assailed.

Mr. J. W. Cowper, third member for Vancouver, adjourned the debate.

Act Rushed Through

The Opposition Leader pointed to the act passed in 1904 by the late Government giving all those settlers who deemed they had valid claims opportunity to make them. Unfortunately, many settlers did not take advantage of that measure and the present Government introduced a similar act at the 1917 session. He referred to the circumstances under which the latter act was brought down on the last day of that session, May 19, 1917, at 2:30 p. m., and rushed through its various stages, receiving the assent of His Honor that same evening, a speed which, he thought, was altogether too great considering the importance of the interests it affected.

Premier Oliver: What were you and your followers doing at that time?

Mr. Bowser declared he was well aware the Government with its "brute majority" could have put the bill through even had the Opposition protested. But, further, the Opposition had been deceived. It had believed the Government was in earnest in its desire to benefit the settlers to protect their rights. The confidence of the settlers as well as that of the Opposition, had been abused, as the sequel would show. Under the 1917 act some 180 claims had been filed. Under the 1904 act of the late Government there had been 60, of which 45 had been dealt with. The Minister of Mines would have it that the reason more settlers had not come in under the 1904 act was because they hade deemed it advisable to bring in the 1907 act to do justice to these settlers who had not applied.

Federal Advice

Who was it had advised the settlers? Mr. Bowser asked, pointing to the fact that at the Alberni by-election the present Premier and the late Liberal Opposition Leader, Mr. J. A. Macdonald, now Chief Justice Macdonald, had stumped the riding advising the settlers to put in no claims, as, they had claimed, the Government's move in bringing down the bill then was a subterfuge. If the settlers had been badly advised, Mr. Bowser asserted, it was by the Liberal leaders. Appreciating the fact that some settlers had not made application, the Conservative Government in 1916 had appointed Mr. Justice Gregory a commissioner to investigate their claims with a view to doing them justice, but the general elections came on, the Government was defeated and one of the new Government's first acts was to cancel that commission. Then the 1917 act was passed, the Conservative Opposition taking the stand that if any settlers had failed to come in under the 1904 act it was fair to give them another chance. Under the measure the settlers had to September 1, 1917, to file claims, over three months, and 180 claims were filed. The act was disallowed on May 31, 1918, so that the Government had nearly a year within which to act under the measure, for, he argued, it was well established that the act was legal up to the time it was disallowed.

But while there was nearly a year available to grant justice to the settlers, what were the facts? Up to the date of the Newcastle by-election on January 24, 1918, not a single grant had been issued, doubtless in the hope that by holding out the promise that should a Liberal be returned the settlers would get their rights a Government candidate would be returned.

Hon. William Sloan: But there was no Government candidate in that contest.

"Quite true, but the facts are well known," retorted Mr. Bowser, who declared it had been the intention to take Mr. Parker Williams from the Workmen's Compensation Board and enter him as a Government candidate, but that gentleman, after a visit to the riding, found the Government cause lost and refused to run, though it was well known that had he considered he had a chance he would have been in the field.

A Burst of Speed

"Not a single grant from May 19, 1917, when that bill was rushed through this House, until the Newcastle by-election. Not a grant even after then until the House met on Friday, February 7, 1918, and within two days two grants had been issued out of the 180 received, to Wilson & McKenzie and Elizabeth Dunlop.

"Compare this activity with the time which had elapsed between the passing of the Act on May 29, 1917, and February 12, 1918. Over eight months was passed, and nothing was done. Then two grants in two days. It was quick work; never such celerity ever shown before or since by any department. What was the next move? The speed with which the Government issued those two grants was nothing to that by which those grants were disposed of. The surface rights of the property applied for by Dunlop were in Messrs. Walters & Akenhead, who on January 19 transferred to H. W. Treat, who on January 30 transferred to the Granby Company (this was before the Dunlop application had been before the Executive Council, and the under-surface rights were still registered in the E. & N. Company). The Crown grant issued to Dunlop on February 15 he deeded to Treat on the 18th and Treat transferred to the Granby on the same day."

The same speed, Mr. Bowser said, was repeated with respect to the other grant to Wilson & McKenzie, which went to Treat and was immediately turned over to the Granby Company.

"Quick work," declared Mr. Bowser. "The rich man wins from the poor man's Government, but that latter term is now a misnomer. It should be the 'Company's Government.' But what about the real 178 poor men, those settlers for whom the Minister of Mines wept tears and for whose rights he was ready to do battle? Those settlers, the Minister tells us, had been grievously disappointed, but had never despaired, the settlers whom he had seen with tears in their eyes, some even had passed away, bequeathing their rights to their families; those pioneers who are now appealing for justice and for whose rights he is going to fight until he does? I want to tell my friend the Minister of Mines it is not necessary to die for those settlers. If he had been alive last year he could have given them their rights. He had nearly a year to see they got justice, but was too busy looking after the Granby interests, and, perhaps, a little campaign fund. Oh, save your tears. You had full opportunity to do them justice, but you declined to do it. You talk about provincial rights. There is no one who has a better record in that respect than myself, and I fought, not with my political enemies, but with my friends at Ottawa. No one would assist this Government in defending our provincial rights with greater willingness than myself if I thought it was a fair fight. The Minister of Mines has no fight with Ottawa, but rather with those settlers whose rights he has neglected and to whom he must explain what was the Granby influence and why the settler was not as well treated as that concern.

"A Gold Brick"

"This bill now before us is nothing more than an effort to gold-brick the settler into making him believe he will get his grants, nothing but a political move, one that will be of absolutely no effect, a species of political cheapness of the basest kind," declared the Opposition Leader, who stated that he was not there to fight Ottawa's battles, but he was prepared to make the statement that when His Honor came down to prorogue the House he would not assent to the measure before the House. The Ottawa House would be stultifying itself were it, after having disallowed the Act last year, to agree to the one now before the House. He took the statement in the press to the effect that Ottawa had instructed His Honor to refuse assent to the bill as correct. Ottawa had a perfect right to take that step. It had done so on a former occasion in connection with the British Columbia Immigration Act.

It was claimed, Mr. Bowser pointed out, that Ottawa had no right to disallow last year's Act. That, he believed, would doubtless be the basis upon which the Provincial Government would attack the federal authorities. It was pointed out that Sir Charles Fitzpatrick, Minister of Justice, had not disallowed the 1904 Act. That Act authorized a grant to any settler in the E. & N. railway belt the Government thought was entitled to it. The E. & N. urged Ottawa to disallow it because it took away, the company claimed, certain under-surface rights it had received from the

Continued on Page 4

Nearly Every Girl Can Make Herself Pretty and Attractive

SOME WHOLESOME TRUTHS EVERY GIRL SHOULD THINK ABOUT

Probably you know just such a girl.

Perhaps she is sixteen—good to look at, and pretty—quite interesting because she reflects the graces and charm that give promise of happiness to herself and others. But she is not strong. The color in her cheeks, once so rosy, has faded away—her eyes are listless—the buoyancy of spirit and vigor she once possessed are sadly lacking. Parents, friends, this girl needs Ferrozone—needs it that her blood may be renewed—needs it to restore the nerve force that growth, study and the development of her fresh youth have exhausted. This girl will become a queen with Ferrozone—which will restore her color—bring back her old-time energy—give brightness to her eyes and vivacity to her spirits. In Ferrozone every girl finds strength—then she can do things. In Ferrozone there is endurance—that drives away morning tiredness and languor. For the girl or woman that wants to be happy, healthy, winning—who values rosy cheeks, laughing eyes and abundant good spirits, nothing can compare with Ferrozone. 50c per box, or six for $2.50. Get it today from any dealer in medicine, or by mail from The Catarrhozone Co., Kingston, Ont.

"THE FASHION CENTRE"

Angus Campbell & Co. Ltd.

1008-10 Government Street

Children's White Piqué Dresses

Stamped Ready to Embroider

Featuring a fine assortment of neat designs in Children's White Pique Dresses, stamped ready to embroider in the following sizes: 6 to 12 months, at $1.00. 1 to 2 years, at $1.25. 2 to 3 years at $1.25. 3 to 4 years at $1.50. 6 years at $1.50. 8 years, at $1.75.

View Window Showing.

Interesting Displays of New Spring Coats and Suits

The new Coats follow graceful Dolman lines, while Suits are youthfully designed, and fashioned from beautiful fabrics in the most wanted shades.

We Specialize on

Children's Hosiery

With a special section devoted to nothing but Children's Hosiery, we are in a position to cater to your Children's Hosiery needs. We feature only the most dependable makes and best wearing qualities. Note the following:

"Kewpie" Hose for Children, fine 1-1 ribbed; mercerized lisle, in black or white; sizes 5½ to 10 at, per pair, 50c and 60c

"Little King" Fine Ribbed Cashmere Stockings; all pure wool; black and white. Priced according to size at, per pr., 60c to $1.00

"A B C" Fine 1-1 Ribbed Cashmere Stockings; noted for their fine wearing qualities. Priced according to size, per pair, 60c to 90c

Children's Fancy Cotton Sox with plain or cuff tops. A large assortment to select from; sizes 4 to 8. At, per pair, 35c, 45c, 50c and 60c

Children's Strong Black Ribbed Cotton Stockings; wearing parts all reinforced. All sizes. Special, 3 pairs for $1.00

"Scout" Hose for school wear, in sizes 6 to 10; fine 2-1 ribbed black cotton. Made to stand hard wear. Special value at, pair, 60c

Children's Tan Ribbed Cotton Stockings, in sizes 8 to 10; fine 1-1 ribbed. A splendid Hose for the money at, per pair, 50c

Spring Cleaning Time Is Here

We want to help you make Spring cleaning easier, so would suggest that you let us take some of the heavy work off your hands. Let us clean the carpets. We do it cheaply and well. Phone 718 for prices. Then we have Bissell's Carpet Sweepers, the boon for busy housewives; O-Cedar Mops, Brooms, etc., all at reasonable prices. See us for your Spring cleaning supplies.

BISSELL'S SWEEPERS

Save time and money. Prices up from $3.75

BISSELL'S VACUUM SWEEPERS

A useful combination of the well-known Sweeper and the Vacuum Cleaner. Prices, $12, $13.50 and $15.00

WINDOW BLIND SPECIAL

Dark Green Oil Opaque Blinds, with genuine Hartshorn rollers, 3 ft. x 6 ft. Special price 85c

Not more than ten to a customer.

SMITH & CHAMPION THE BETTER VALUE STORE 1420 DOUGLAS ST. NEAR CITY HALL

Open Evenings. Fit Guaranteed

$30—$40—$50

Your Spring Suit, Madam or Yours, Sir!

Made to order from high grade English, Scotch or Irish Suitings.

1434 Government **Charlie Hope** 2689 Phone

Announcing the Opening of Victoria's Latest Gentlemen's Shop

Monday, March 3

SHIRT, COLLAR AND TIE SHOP

716 Yates Street, Metropolis Hotel Block

Shirts, Collars and Ties,
Lord Bless Your Eyes,
At 716 Yates you'll find
The finest display of its kind
Of Shirts, Collars and Ties.

Lady clerks in attendance for ladies' trade. Just the place to buy Hubby's Birthday Tie

The Daily Colonist

Established 1858.

The Colonist Printing & Publishing Company, Limited Liability.

1211-15 Broad Street, Victoria, B.C.

J. L. Tait, Business Manager.

Subscription Rates by Carrier:

Yearly $6.00
Monthly ..... .50

Subscription Rates by Mail:
To Canada, Great Britain, the United States and Mexico:

Yearly $5.00
Half-Yearly 2.50
Quarterly 1.25

All subscription rates payable in advance. Mail subscribers are requested to make all remittances direct to The Daily Colonist.

Subscribers in ordering change of address should be particular to give both old and new addresses.

Tuesday, March 4, 1919.

THE DRY DOCK QUESTION

The report, if true, that Mr. Martin Burrell is supporting Vancouver's claims as the location for a dry dock on the Pacific Coast of Canada, will create considerable surprise in this community. If memory serves us right, the present Secretary of State was, in the past, an enthusiastic supporter of the establishment of a naval dry dock at Esquimalt. His aid in pressing the matter upon the attention of the Government was enlisted more than once, and hitherto he was regarded as a Minister whose attitude on the subject was not open to question. Since, however, he apparently has seen fit to change his mind, which is the most charitable interpretation that can be put upon his communication to the Vancouver Board of Trade, it is in order to seek an explanation of the cause. Mr. Burrell owes such an explanation to this community, and we trust it will be forthcoming in the course of time.

Public opinion will hardly rest satisfied with what is being done in Victoria to keep the claims of Esquimalt for a dry dock before the Government. It is by no means enough to allow Dr. S. F. Tolmie and Mr. J. C. McIntosh to shoulder the whole responsibility. In what they are doing they need, and should get, the support of the entire community. A month ago the proposal was put forward that a petition, as largely signed as possible, should go forward to Ottawa, but from what we can learn no step has been taken in this direction. Time is passing. If there is to be action during the present session of the Dominion Parliament the people of Victoria and Esquimalt, and all other interested sections of the Island, must awake. The proposal for a petition embodying the unanimous viewpoint of the people here is a good one. It might cost $1,000 or $1,500 to prepare, but the money would be gladly subscribed with such an object in view. The energy of the campaign being carried on in Vancouver is a warning to our people. The Mainland interests have already succeeded in making a strong impression on Ottawa, so strong that it seems the Minister representing British Columbia in the Cabinet has been led to change his mind on the subject. In years gone by, when this question came up from time to time, every possible political influence was brought to bear to induce the Government to go ahead with the work at Esquimalt. It now seems the time has arrived when the people themselves should prove conclusively to Ottawa that they are in deadly earnest in their belief that Esquimalt is the logical location for the dry dock. This can be done by a petition, and while it is in course of preparation every other possible method should be devised to put forward the claims of this section for the ship-repairing facilities that are required.

DEPENDENTS' FARES

There is all the force of justice on the side of those who claim that the Government's policy of paying the fares of dependents of soldiers in England back to their homes should be made retroactive. This policy is effective from the signing of the Armistice until all the dependents return. The argument in favor of refunds being made to those dependents who returned during the progress of the war is very powerful. Thousands of them returned at the request of the Government, for two reasons. Firstly, they were urged to come back because it was pointed out that in the event of their remaining in England until the war was over they might have to stay there for twelve or eighteen months longer, owing to a shortage of shipping. The other reason adduced was that by returning they would to some extent relieve the food shortage in Great Britain. Thousands of dependents availed themselves of the Government's advice and faced the perils of submarines in returning to Canada. They now learn that had they remained in England, as they could have done, they would not have been put to the expense of paying their fares on their return home.

It is also pointed out that thousands of the dependents now returning have not formerly resided in Canada. Numerous of our soldiers have married since going overseas. They are bringing back their wives with them. The fares of these are being paid, but those of other dependents who went from Canada so as to be near their husbands during the war, but who, at the Government's request, subsequently returned to Canada are being discriminated against. It is certainly not the Government's intention to do this, but that is how the matter stands. No policy of the kind adopted since the Armistice can be fair unless it is made retroactive, and made to apply to all who come within the category it is sought to favor. The soldiers' dependents are coming back with considerable rapidity so that it does not seem there was much force in the Government's former argument regarding shipping at the time it was sought to get the wives of Canadians to return from overseas. The Government should be fair to all concerned. It will not involve a large expenditure to make good the fares expended by dependents in returning from England during the war because requested to do so by the authorities. The different service organizations have taken the matter up and in doing so they are upon strong ground.

FRANCE AND PROFITEERING

Profiteers are to be regarded in France in future as criminals, and treated accordingly. One aspect of the legislation designed towards this end is the promise the immediate future holds out for a reduction in the cost of living of 40 per cent. It is provided that all who cause the inflation of prices through holding up goods are subject to from one month's to three years' imprisonment and a fine of from $100 to $1,000. The same penalties are to be inflicted on those who, either personally or as heads of a business concern, have raised or attempt to raise the price of goods above the natural market value. When a person is once convicted he can be prohibited from carrying on any business or industry for five years, and, moreover, he can be prohibited for the same period from being his own master. In addition he can be prohibited from serving as a junior in a concern of which he was formerly director. Where there are infractions of the law in the case of dealings in grain, flour, or other foodstuffs, and of drinks, fuel or commercial chemicals, the punishment is to be from two months to five years and a fine of from $200 to $20,000.

This is taking hold of the cost of living question with an iron hand. The French way with profiteering will be watched with the keenest interest all over the world, and if it proves a success, as there is every reason to believe it will, other Governments can no longer hesitate about taking drastic action. The dread of being stamped as criminals will, in itself, go a long way towards preventing the crime, for, to all intents and purposes, the French system will tend to make social outcasts out of those who are making undue profits. The time has come when the state should intervene in every country to define what are legitimate profits that can be made out of the necessaries of life. It is such centralization of capital in the hands of individuals or groups of individuals as is brought about through a system of undue profits that is the outstanding reason for the unrest that prevails among the consuming public. It is the duty of Governments to apply the remedy. France has set an example the effect of which will presently be felt around the earth.

MR. LLOYD GEORGE'S WARNING

Premier Lloyd George's warning to the little nations against seeking to annex territories not their own is clearly a piece of advice to Jugo-Slavia. The attitude of the Jugo-Slavs in their claims for all Dalmatia, Fiume and portions of Istria, in opposition to the age-old rights of Italy, constitutes a stumbling-block at the Peace Conference which threatens to disrupt the feeling of amity between the nations. It has always been apparent Britain would uphold Italy's rights, and the soundness of this contention is further sustained by the latest utterance of Mr. Lloyd George. The Italo-Jugo-Slav controversy will be on a fair way towards peaceful settlement if the new state avoids the pitfall of error to which Britain's Prime Minister points. The future of Jugoslavia is dependent on the goodwill of Italy. The latter country, which is inspired by peaceful intentions, in the event of a just settlement of the present difficulty, is likely to become the best friend of the new state made up of the Serbs, Croatians and Slovenes.

LETTERS TO THE EDITOR

No letter to the editor will be inserted except over the proper signature and address of the writer. This rule admits of no exceptions.

Stuart Valley Lands

Sir—As reported and mentioned to me by persons present, the Hon. W. J. Bowser's repetition at the Conservative meeting held on last Friday evening of his reiterated and misleading remarks in respect to the Stuart Valley Lands reserved for "soldier settlement," leave me, with knowledge of the circumstances under which his acquaintance with conditions in that district was obtained, no option but to state a few facts that may assist to a truer conception of these as they are.

I had the pleasure of meeting Mr. Bowser on October 4th last about midday on the wagon road; he was then on his way north to Stuart Lake, some 10 miles distant. On my return to camp that evening at 7 o'clock I was told that Mr. Bowser's car had passed south.

This reserve is a large tract of land, being fifteen to seven miles wide, by some thirty miles long, and through which flow the Stuart and Necoslie Rivers. The Stuart Valley lands proper would not be seen on such a drive and as stated to Mr. Bowser himself, no decision should result from such a cursory inspection.

It is not necessary to make any statements in rebuttal at this time. This ground is covered by reports already submitted of last season's work, which was a sub-division of 60,000 acres, or one-half the reserve and included a re-examination of the original surveys in detail, when subdivided. The average cost of clearing over the whole area was adjudged at $15 per acre.

Relating to communication or distances from the Grand Trunk Pacific Railway: The tract stretching southeasterly for nearly 40 miles of river is all the time converging towards the railway. At its north end on the Stuart Lake, it is 35 miles distant by wagon road; this could be easily reduced to 30. At a point about half way southeasterly, or in the centre, it would not exceed 14, while at the south end, 11 miles would cover the distance to the Grand Trunk.

There are 476,000 acres of land already surveyed in this Stuart Lake Basin, including Trembleur Lake and Middle River Waterways and other unsurveyed tributary areas favorably reported on.

Railway construction of simple and economical character may be carried throughout the valley. With an influx of people in here, this would be brought about in its own time. Now, during this period of rehabilitation, where settlement and such works of construction may be instituted to serve each other, it would seem a justifiable move to bring this territory in without delay.

With a knowledge of most of it elsewhere, I subscribe the opinion that the Stuart Valley is second to none, if not superior to any other tract of land of large dimension in this province. The rainfall is right and the climate excellent and healthy; a hard but short Winter and pleasant Summer.

The Stuart River from the G. T. P. Railway, north for 200 miles, is navigable for small sized motor boats.

J. H. GRAY, M. E. I. C., B. C. L. S.
112 Pemberton Block, Victoria, B. C., March 3, 1919.

GYMNASTIC DISPLAY AT ST. MARGARET'S

Dancing and Drills Given Before Large Gatherings of Spectators Friday and Saturday Night.

Large audiences on Friday and Saturday nights witnessed the gymnastic and dancing display held at St. Margaret's School, the high standard of excellence which always has characterized the work of the girl pupils under Miss Cotsworth's direction being still more apparent on these occasions.

Spectators greatly enjoyed the marching and drill of both the senior and junior classes. The balancing, climbing, vaulting, and other feats of the juniors, were especially fine, while much amusement and laughter was caused by the blindfold drill of the senior girls. Even with their eyes covered, they were able to respond alertly to the commands given. The little kindergarten class was greeted with much applause at the close of their display, showing amazing smartness on a diminutive scale quite in proportion to the size of the tiny tots.

The special feature of the evening was the dancing by some of the girls from each class. Each item was executed with grace of movement and daintiness. The two solo dances by Miss Mollie Hibben, a gavotte and toe-dance, were delightful. This young dancer was particularly light and dainty in the toe-dances, which elicited much aplause. Brahms' scarf dance by Miss Ruth McBride, "The Rustle of Spring," composed by Miss Cotsworth and danced by Miss Mary Phillips and Miss Ada Algar, were also very much admired. The Flower Dance by the intermediate dancing class, and the Chopin Waltz by the senior class in their bright and gossamer dresses were most effective. The Dream, in which the kindergarten dancers wore the costumes of teddy bears, delighted the onlookers.

The entertainment each evening was brought to a very happy conclusion by the final tableaux, consisting of groups representing all the Allies, in costume, assembling finally around the Red Cross, with "Rule Britannia" in the centre.

The whole display reflected the greatest credit on the physical instructress, Miss Cotsworth.

Programme

The following is the programme in full:

Marching, senior school; gymnastics, juniors; Furlane, senior dancing class; The Dream, kindergarten class; ropes of jumping, seniors; gymnastics, intermediate; gavotte, Molly Hibben; country dance, kindergarten; gymnastics, senior school; Flower dance, intermediate; Brahms' Scarf Dance, Ruth McBride; kindergarten gymnastics, kindergarten; Chopin Waltz, dance, intermediate; old girls' race; vaulting, senior class; Rustle of Spring, Mary Phillips and Ada Algar; blindfold drill, senior girls; "Loin du Bal," Molly Hibben. God Save the King.

Lemons Beautify!

Strain lemon juice well before mixing and massage face, neck, arms, hands.

Here is told how to prepare an inexpensive lemon lotion which can be used to bring back to any skin the sweet freshness of which it has been robbed by trying atmospheric conditions. Wind-chafe, roughness, tan and redness are warded off and those tell-tale lines of care or of age are softened away.

The juice of two fresh lemons strained into a bottle containing three ounces of orchard white, makes a whole quarter pint of the most remarkable lemon skin beautifier at about the cost one must pay for a small jar of the ordinary cold creams. Care should be taken to strain the lemon juice through a fine cloth so no lemon pulp gets in, then this lotion will keep fresh for months. Every woman knows that lemon juice is used to bleach and remove such blemishes as freckles, sallowness and tan, and is the ideal skin softener, smoothener and beautifier.

Just try it! Get three ounces of orchard white at any pharmacy and two lemons from the grocer and make up a quarter pint of this sweetly fragrant lemon lotion and massage it daily into the face, neck, arms and hands, and see for yourself.

"GOLD-BRICK" FOR SETTLERS

Continued from Page 3

Federal Government, which the latter, in turn, had got from the province. Sir Charles had taken the stand that the lands had been granted by the province to the Dominion with the minerals to assist in the building of the E. & N. Railway and in turn had been handed over by the Dominion to Mr. Dunsmuir as part of the consideration for the building of the railway. That, a sacred contract between the two governments, is being repudiated by the province.

Disallowance

Mr. Bowser quoted from the opinion as expressed by Sir Charles to the Governor-General on the question of the disallowance of the 1906 Act to prove that Sir Charles took the stand that the Act of 1906 passed by the Conservative Government did not divest the E. & N. of any of its title, but simply put the settler in the position by the Province giving him title that he could go into court and attempt to assert a title to the under-surface rights, but which he could not have asserted in his own right. But the McGregor case carried to the Privy Council, decided differently from the opinion given by Sir Charles Fitzpatrick, for the Privy Council decided that the Act of 1904 actually divested the E. & N. of its under-surface rights and if it had not been for the 1904 Act the railway company's title would have been incontestible.

As soon as the former Conservative Government found its 1904 Act was constitutional and conserved the coal rights to the settler, taking it from the E. & N., it had negotiated with the latter company to the end that it might give the company new lands for those it had taken for the settlers. But under the 1917 Act and under the bill before the House the present Government had no intention of giving new lands to the company in lieu of those grants made to the Granby Company had it not been for the McGregor case and the fact that the then Minister of Justice, Sir Charles Fitzpatrick, had taken the attitude he did, the 1906 Act would have been disallowed. The 1917 Act was in force for nearly a year and, under the B. N. A. Act, was as binding as any law on the statute books. So that if the present Government had really desired to give protection to the settlers, to give them grants, it had the fullest possible opportunity of doing so, Mr. Bowser claimed.

Looked For Square Deal

"Who took their rights away from those settlers? Why, this Government," declared the Opposition Leader. "I and my supporters believed there would be an honest administration of that 1917 Act, that the settlers would be given a square deal. But did they get from this Government? Two grants to a large corporation; not one to the 178 poor settlers the Ministers is ready to die for. What was the consideration for those two grants? Your imagination may give the answer. We have heard so much about this democratic Government, the poor man's friend, so much about the speculator. But they rush through those two grants for "this American lobbyist Treat, from Seattle," and then sit down and forget all about the poor settler. When my friend the Minister of Mines goes back and tells them of the fight to the death he, this second Oliver Mowat, this champion of Provincial rights, put up for the rights of the poor settler, will he, I wonder, give them a satisfactory explanation how he granted rights to the Granby Company, but failed to give a single consideration to those 178 setlers' application?

"We supported your measure in 1917 because we believed that it would mean a finality in this matter and every settler entitled to rights would receive them. We were ready to help this Government to assist the settlers. In order that the settlers may know the kind of treatment they have received, and believing this bill will never be law, I will not stultify myself by voting for it. I will not give my vote for a piece of useless legislation and I welcome this opportunity to raise my voice in this House in order that the settler living along the E. & N. may know how he has been deceived by the present Government, while their friends, the Granby Company, received their only consideration," concluded the Leader of the Opposition.

A Political Football

No attempt had been made by the Leader of the Opposition to refer to the rights of the settlers, Mr. Hawthornthwaite, Socialist member for Newcastle, thought, but merely one to substantiate his right and that of his party to vote against the bill. He read a lecture to Mr. Bowser for what was the latter's attempt, he believed, to make politics out of the question. He argued that the Acts of 1883, to which the Leader of the Opposition had not referred, had made it clear that the land belonged to the settlers and the Privy Council had sustained that Act and had held the E. & N. had no right to the under-surface rights. It was quite true the question of the actual rights of the settlers had not been argued before the Privy Council. The settlers under the Terms of Union had gone on the lands feeling they had full right to do so. In 1871 a reserve had been placed upon the lands in question and shortly afterwards another reserve had been granted. The Settlement Act 1884 had confirmed the position of the settlers, embracing every form of alienation. The mere fact they were not then granted their pre-emption claims did not mean that they had not filled their duties in every respect.

Looks for Motive

Was the Opposition Leader endeavoring to encourage the Lieutenant-Governor to refuse to assent to the Bill before the House? If so, in whose interest, the E. & N., the settlers, or the Granby Company? The late McBride Government had had an excellent opportunity to settle the whole matter. Mr. Hawthornthwaite believed. Mr. Dunsmuir had offered the whole E. & N. land grant, the minerals and the railway to the Province for $2,250,000. He (Mr. Hawthornthwaite) had urged the Government that the offer be accepted. Later the company had offered the Province the coal, but the then Government had not accepted that offer. The E. & N. later sold the surface rights and the railway to the C.P.R., and later alienated the coal to Messrs. McKenzie & Mann. The land had been given free of taxation to the company, except where it might subsequently be alienated. It was sold to the Mackenzie & Mann interests, and why had it not then been made subject to taxation?

Hon. Mr. Sloan: It will be.

Mr. Hawthornthwaite asserted the sale to the McKenzie & Mann interests was under an optional agreement, a secret plan, devised, he suggested, for the purpose of defrauding the Province of its just right to levy taxation. If the company were forced to pay up that back taxation it would mean millions for the exchequer of the Province. Those gentlemen, he asserted, did not know, apparently, upon what thin ice they were skating when they attempted to defeat the rights of the people and balk the settlers of their just dues.

What did the whole matter amount to, after all, only half a dozen cases where coal areas were concerned, Mr. Hawthornwaite remarked as he referred to the unrest in Russia, due largely to corporation methods, and he hinted at something similar in this country unless the rights of the people are better conserved. He hoped the Lieutenant-Governor would not see fit to refuse assent to the bill. But if he did, what was the House going to do? Did the Lieutenant-Governor expect the members to tamely lie down? Every member of the House, he declared, should vote for the Bill. If the Federal authorities refused to consider the undoubted rights of the Province in this case, would that be the end? He did not think so, but rather would Ottawa go on step by step until every one of the Terms of Union had been assailed. It was the duty of the Province to assert its Provincial rights to the utmost, he declared.

Use Butterick Patterns for Spring Sewing

Gordons

739 YATES PHONE 5510

Use Butterick Patterns for Spring Sewing

Smart Dressers Will Appreciate the Showing of Street Dresses in the New Spring Styles

Every woman who appreciates beauty in her outdoor wear—and what woman does not—will find a particular personal pleasure in the array of dainty Dresses included in this showing, most of which are made up of Silks and Serges in fashionable colors for Spring wear.

A clever model of navy serge, cut on long lines, with narrow skirt, semi-fitting, with braided design on waist, round neck and finished with black satin; size 20. Price, $35.00.

A smart model of navy serge, with panels back and front, bound with black military braid, wide belt and round neck, finished with military braid; size 36. Price, $35.00.

Stylish Dress of brown serge, with panels back and front, bound with military braid; round neck and wide belt finished with buckle and button trimmings; size 16. Price, $32.50.

A neat model of dark green serge in overskirt effect, with wide belt and square neck, trimmed with Soutache braid; size 16. Price $29.50.

A very smart dress of dark green messaline, made in high waisted effect, with shirred skirt, fancy collar and patch pockets; size 16. Priced at, $18.50.

A smart model of brown taffeta in bolero effect, featuring the narrow skirt with three deep tucks. Fancy braided design on waist; white satin collar and cuffs; size 36. Priced at, $25.00.

Stamped Huckaback Towels

Stamped Towels of pure linen huckaback; size 20 x 36. Attractive designs for embroidering in solid, eyelet and darning stitch. The edges are stamped for scalloping or crocheting. Price, 65c.

Dainty New Laces and Embroideries

Pretty Filet Laces, in widths 2 to 5 inches, suitable for camisoles, collars, etc. Yard, 30c to 75c.

Filet Insertions to match, from a yard, 15c to 35c.

Dainty Laces in shadow effects, with deep point and beading combined, suitable for camisoles. A yard, 30c to 55c.

Cotton Lace, in shadow effects, 3 inches wide. Yard, 25c.

Beadings and Strappings in various designs, in cream and white. A yard, 25c to 50c.

A splendid selection of Val. Edgings and Insertions, in cream and white, in filet, French and double thread designs. Baby widths in fine patterns. A yard, 5c to 10c.

⅛-Inch to 1-Inch Filet Edgings, from, a yard, 10c to 20c.

⅝-Inch to 2½-Inch Fine or Double Thread Vals, from, a yard, 10c to 35c.

Embroidery Insertions and Edgings in a good range of patterns, from 1⅛ to 3 inches wide. Special, a yard, 10c.

18-Inch Corset Cover Embroidery, in fine cambric, with wide and narrow beadings, in fine and open designs. A good durable quality, at, a yard, 60c.

18-Inch Flouncings, with strong edges, worked on good quality cambric in many effective designs. Yard, 69c.

Dainty Baby Flouncings, worked on fine Swiss muslins. Yard, 88c and $1.19.

"Forest Mills" Underwear—Renowned for Fit and Comfort

Fine Ribbed White Cotton Union Suits for women, in two weights, light and medium; low neck with band top, narrow shoulder strap, ankle length. Prices, $3.00 and $3.25.

Medium Weight White Cotton Uniou Suits, low neck, short sleeve, ankle length; sizes 36 to 44. Prices, $3.00 and $3.25.

Dutch neck, half sleeve, ankle, Prices, $3.00 and $3.25.

Fine Ribbed White Cotton Vests in light and medium weight, Dutch neck, half sleeve; sizes 36 to 42. Prices, $1.75 and $2.00.

High neck, long sleeves, sizes 40 and 42. Price $2.00.

Fine Grade White Cotton Thread Drawers, in open style, knee length, finished at waist with draw tape; sizes 36 to 42. Prices, $1.75 and $2.00.

Heavy Grade White Cotton Thread Drawers, in open style, ankle length, finished at waist with draw tape; sizes 36 to 44. Prices, $1.75 and $2.00.

Holeproof Silk Hosiery at Today's Minimum Price, $1.65

Each Pair Guaranteed by Gordon's, Ltd.

What does the guarantee amount to? If unsatisfactory in wear return the Hose, thoroughly washed, with original ticket, to Gordon's, Ltd., and receive a new pair. A big shipment just received of holeproof standard wearing quality and workmanship, in shades of tan, brown, buck, champagne, pearl, gunmetal, navy, sky, black and white. Sizes 8½ to 10½. Per pair, $1.65.

36-Inch Rich Faille Silk $5.00 Per Yard

For a really smart dress this lustrous corded Silk is the most desirable. Very attractive in appearance and dependable in wear. Colors, Copenhagen, nigger, navy, grey and hortensia. Per yard, $5.00.

SOCIAL AND PERSONAL

Mr. A. Cunningham, who for some months past has been editor of the Sidney and Islands Review and Saanich Gazette, left on Sunday for England, with the intention of bringing Mrs. Cunningham and young son to British Columbia. During Mr. Cunningham's absence the editorial and managerial work of the paper will be in charge of Mr. H. F. Cross, an experienced newspaper man, who has been with the Review for something more than a month.

Alexandra Carlisle, the distinguished English actress, is to play in Vancouver next week in "The Country Cousin." Miss Carlisle played Portia to Sir Beerbohm Tree's Shylock in "The Merchant of Venice," Paurette Taylor's role in "Alias Jimmy Valentine" with Gerald Du Maurier, the role of Everywoman when it was produced at Drury Lane Theatre. She was born in Yorkshire, went on the stage when very young, and is generally conceded to be one of the most talented actresses behind the footlights today.

Mrs. R. M. MacLeod arrived on Monday from Winnipeg and is visiting Mrs. Louis York.

EX EMPRESS OF BRITAIN

The party of veterans ex Empress of Britain, which left Calgary yesterday morning are not expected to reach the Coast until tomorrow afternoon, and will in all likelihood not arrive in Victoria until Wednesday morning by the early boat from Vancouver.

Governor of Oregon Dies

SALEM, Ore., March 3.—James Withycombe, Governor of Oregon, died at his home here tonight. He had been ill for many months, but had continued to transact official business until a week ago.

Specials for This Week

MEN'S BOOTS—Regular $8.00. Now $4.95
MEN'S BOOTS—Regular $6.00. Now $3.95
LADIES' TAN BOOTS—Regular $6.00. Now $1.95
CHILDREN'S BOOTS—All sizes. Now $1.95

Maynard's Shoe Store
Phone 1232 649 Yates Street
"Where Most People Trade"

PATRICIA HALL

(Formerly Connaught Hall and Hippodrome)
Entirely Renovated and Redecorated
Largest and Best Dancing Floor in the City
To rent at reasonable rate by the day or night for dances and public functions. For terms apply to
ARTHUR LINEHAM, Agent, 1603 Douglas St. Tel. 664

WANTED AT ONCE

Modern eight-roomed house, with hardwood floors, hot water heated, and all up-to-date appointments, in good locality, near tram line, in Oak Bay. Will trade in smaller house as part payment.

For full particulars apply—

ARTHUR COLES
Broad Street. Victoria

SERGT. JOHN W. DOBBIE.

His numerous friends here will be delighted to hear that word has been received by the parents that Sergeant John W. Dobbie, son of Mr. and Mrs. John Dobbie, of 768 Admiral's Road, has been awarded the D.C.M. "for bravery in France." The news came in a letter from Sergt. Dobbie dated London, February 5, he having received his decoration the previous day. The action in which he won the D.C.M. occurred some four months ago. He left with the 67th Battalion in March, 1916, and later transferred to the 54th Battalion. He is a native of Scotland, twenty-three years of age, and lived here about eight years before he joined for service overseas.

A brother, Gunner Joe Dobbie, left with the R.C.G.A. in June, 1916, and in May, 1917, was severely wounded, losing his left leg and incurring a score of other wounds. He returned to Canada last October.

GNR. JOE DOBBIE.

THREE PARTIES START WEST ON SAME DAY

Returned Soldiers Ex Belgic, Lapland and Scotia Left East March 1—Melita Party March 2.

The British Columbia Returned Soldier Commission, Parliament Buildings, Victoria, has been advised by telegram from the O.C. Clearing Service Command, Halifax, N.S., that the following party of returned soldiers, ex Belgic, left there for Quebec on March 1st, and will proceed to this district:

For Victoria—
Capt. H. L. B. Burgess.
Lieut. A. G. Gray.
Lieut. A. H. Dunn.
St. Clair, 2550 Vancouver Street.
E. Galley.
J. H. Campbell, Royal Oak P.O.
A. W. Melhuish, 1554 Foul Bay Road.
A. R. Reid, 343 Michigan Street.
G. Millward, 1020 Yates Street.
J. J. Bartlett, 2748 Prior Street.
E. D. W. Clowes, 3477 Quadra Street.
G. A. Tibbitts, 123 Olive Street.
J. Bell, 665 Niagara Street.
E. G. Pollard, 1216 North Park Street.
O. C. Andrews.
F. W. Blaney, 1018 McClure Street.
R. C. Turner, Fort Street.
F. C. Morrow, 1001 Hollywood Crescent, Foul Bay.
C. H. Ford, c.o. W. L. Ford, 1917 Hampshire Road, Oak Bay.
W. Gaskill, c.o. Mrs. W. Gaskill, 1775 Beach Road, Foul Bay.
F. Fossey, 2811 Rose Street.
B. C. Plews, 1357 Esquimalt Road.
T. Watson, 1730 Foul Bay oRad.
F. S. Green, 309 Moss Street.
W. G. Underdown, 2957 Shakespeare Street.
J. Bradley, 1751 Davis Street.
L. S. Weston, 11 Highland Drive.
A. P. Morrill, 238 Johnson Street.
N. H. Collins, 80 Dallas Road.
H. A. Adams, 1251 Rudlin Avenue.

For Nanaimo—A. G. Crutchley, C. Davidson, R. Watson, C. F. Crutchley.

For Other Places in the Province—U. F. Lewer, East Wellington; J. Dixon, North Wellington; D. Bestwick, Sidney; B. White, Vancouver Island, Westholme; W. G. Willmott, Cobble Hill; W. L. Hillier, Ucluelet; J. J. Hawkins, Vancouver Island.

Following have no Canadian Address—J. Ashworth, G. D. Hollyburn, L. Frolick.

Ex-Lapland

The following returned soldiers, ex Lapland, left Halifax, N.S., for this district, on Saturday, March 1:

For Victoria—
Pte. H. Clark, 1710 Hollywood Crescent.
F. E. Cullin, 432 Helmcken Street.
J. Bell, 1742 Pembroke Street.
L. W. Ball, care of Man. Y.M.C.A.
T. Doughty, care of Mrs. Hill, Queens' Avenue.
G. R. Donaldson, 1318 George St.
J. D. Edwards, 1611 Hampshire Road, Oak Bay.
H. G. Ellis, care of Mrs. McAdie, Vancouver Portland Cement Co.
M. Ferguson, care of W. Ferguson, 1128 North Park Street.
K. S. Fortune, 2203 Spring Road.
J. A. Gill, 962 Fairfield Road.
G. C. Grant, care of Dr. Hudson, Fernwood Road.
A. E. Goodall, 401 Skinner Street.
L. W. Hargreaves, 2378 Pacific Avenue.
W. F. Hall, 655 Niagara Street, James Bay.
F. Jones, 1482 Dallas Road.
J. F. W. Jameson, care of Miss McCullock, Hatley Park.
R. J. Livingstone, 1011 Princess Avenue.
S. A. Ware, 2635 Blanshard Street.
H. A. Moody, 3311 Tennyson Avenue, Maywood.
George Mars, 1367 Seaview Avenue.
J. McKay, 773 Hillside Avenue.
J. R. Northcott, 239 Menzies Street.
L. C. Pelling, 316 Jessie Street.
F. J. Popham, 720 Wilson Street.
Lieut. T. A. Johnston, North Hampton Court.
Lieut. C. Tweedale, 501 Newport Avenue, Oak Bay.
Lieut. C. H. Jenkinson, 1236 Faithful Street.
Capt. H. Clarke, 1154 Kings Road.
H. Carmichael, 1718 Pembroke Street.

For Nanaimo—W. J. Graham, A. Patterson.

For other places on the Island—J. Fletcher, Duncan; Lieut. R. H. Vaughan, Duncan; G. Bennett, Wellington; H. C. Brown, Cumberland; R. Cameron, Hambury P. O.; G. P. Cook, Chemainus; S. W. Dawson, Quathlaski Cove; F. Galant, Chemainus; W. Gibbs, Shawnigan Lake; H. J. Johnson, Pender Island; H. Leithead, Union Bay; S. A. Woolgar, Crawford Bay; T. J. McKenna, Westham Island; Lieut. E. Frost, Alberni; Capt. J. C. Johnstone, Port Alberni.

Ex-Scotia

The following officers and men, ex-Scotia, left on March 1 at 1:50 for this district:

For Victoria: J. C. Armstrong, 435 Niagara Street; J. Armour; F. Barford; A. A. Aldridge; D. G. Braydon, C. H. Braydon, Parkdale; F. Bureau, 910 Devonshire Road; E. Bayley, Mt. Tolmie P.O.; J. Cranshaw, General Delivery; A. S. Caldwell; D. Donaldson, 1429 Richardson Street; J. F. Erskine, 225 Robertson Street, Foul Bay; J. R. Gaskell, 910 Devonshire Road; J. C. Holmes, 2559 Quadra Street; T. C. Hobbs, 450 Davida Avenue, the Gorge; C. J. Hardy, 225 Skinner Street, Victoria West; W. James, James Bay Hotel; J. B. King, 834 Broughton Street; T. H. Lee, 1951 Bee Street; N. Lynn, 1314 Pembroke Street; W. Bidstone, 1433 Bay Street; J. J. Lester, General Delivery; H. W. Mayar, Ht. Tolmie P.O.; G. W. Tanner, 1145 Fisgard Street; E. E. Riley, 4220 Craigflower Road; F. G. Rust, 2310 Richmond Road; G. A. Rawlinson, 311 Simcoe Street; A. Patton, 442 Superior Street; E. W. Prior, 324 Stannard Avenue; A. H. Parker, Mt. Tolmie P.O.; F. Liddell, 2857 Cook Street; G. C. Sanson, 1823 Linden Avenue; J. Robins, 1014 Caledonia Avenue.

For Nanaimo: J. Broadbent, E. R. Evans, L. Watson, J. R. Cottle, J. Foy.

For other places on the Island: Cpl. C. H. A. Armour, Duncan; W. J. Bencott, Sidney; J. D. Catchpole, Courtenay; A. W. Douglas, South Salt Spring Island; G. R. Flood, Port Coquitlam; H. Goos, Cumberland; Lce.-Cpl. Isitt, Merritt; V. W. Jones, Qualicum Beach; W. J. Taylor, South Wellington; A. Pallow, Fulford Harbor, South Spring Island.

Ex-Melita

The following returned soldiers, ex S.S. Melita, left St. John, N.B., with their dependents by special civilian train about 6 a.m., March 2, 1919:

For Victoria: Lieut.-Col. W. N. Winsby, 1022 Southgate Street; Lieut. Albert R. Harrigan, care Bank of Donald W. Hodsdon, G.P.O.; Lieut. Commerce; J. J. Grimston, Sims Avenue, Maywood, B.C.; A. Hampton, 1325 Balmoral Street; J. Kelly, G.P.O.; A. J. Martin, 161 Lee Avenue; J. Mills, G.P.O.; J. J. Morris, 3287 Glasgow Avenue; J. A. White, G.P.O.; D. Muir, 819 Cook Street; A. Byatt, G.P.O.; A. W. Moffatt, 115 Ontario Street; W. E. Danby, 642 Niagara Street; Lieut. Donald W. Hodgson, G.P.O.

ILLICIT STILL AND LIQUOR SEIZURE

Inland Revenue Officers Take Possession of Alleged Illegal Outfit at Cowichan Lake

NANAIMO, March 3.—Percy Bobo and Archibald Tidderington, residing near Cowichan Lake, appeared before Magistrate Beevor-Potts this afternoon, charged with having a still and other appliances for the manufacture of spirits, not having a licence. John Shaw, of the Inland Revenue Department, who prosecuted, asked for adjournment till tomorrow afternoon to complete the evidence. Besides the still the police seised two barrels of brew under fermentation in Bobo's house, while three gallons of spirits were found with Tidderington. Bobo tried to get away, but Constables Mustart and Keir located him in a shack beside the Cales about 4 a.m. on Sunday, both men being brought into Nanaimo.

New Spring Styles in Millinery

Semi-rough straws, such as English twist fisole, and other novelties, divide attention with Milans, tagel, lustrous liseres, and combinations of braid and ribbon, crepe and braid, and satin and lisere, in the new Spring models. Indications point to the supremacy of small and medium hats. Crowns are lower, softer and more generally becoming. Individuality is largely a matter of brim; all sorts of odd angles, curves, clefts and convolutions being represented. Turbans, sailors, tricorns and mushrooms, are the popular shapes. The popular colorings shown are the new henna shade, jay blue, dust, nigger, grey and navy.

Ready-to-Wear Hats—$4.00 to $7.50
Pattern Hats—$8.75 to $16.75

New Spring Coats

Scurrah's LIMITED
728-730-734 Yates St. Tel. 3983

New Spring Dresses

Wool Sweater Coats

With sailor collars and long girdles, colors green saxe, rose, and cream. 36 to 44 inches. $10.50 up.

CHILDREN'S SWEATERS

HOSIERY for all ages. Black, white, grey, brown, sand and saxe, special value lisle hose, at 90c. Other makes, 35c to $1.25 per pair.

CHILDREN'S HOSE, 25c up.

WAISTS

SPECIAL VOILE WAISTS, $1.50 to $7.50.

CREPE DE CHINE, SILK, and SMART STRIPED SILK WAISTS, $4.50 to $14.75.

Seabrook Young
Ladies' and Children's Outfitter
Cor. of Broad and Johnson Sts.
Phone 4740

SATISFACTION

Place an order with us and realize the complete satisfaction of obtaining Fish or Meat which is beyond question in freshness and quality.

Our Prices are the Lowest. All Orders Promptly Delivered.

Shoulders Spring Lamb at ..... 34¢	Legs Veal ..... 35¢
Shoulders Mutton .... 28¢	Stewing Veal ..... 28¢
Legs Pork ..... 33¢	Choice Pickled Pork... 35¢
Prime Rolled Roasts Beef at ..... 37¢	Corned Beef, 25¢ and 28¢
Rump Beef ..... 37¢	Pickled Ox Tongue... 35¢
Pot Roast Beef ..... 28¢	Australian Rabbits, each ..... 60¢
Boiling Beef ..... 28¢	Alberta Creamery Butter at ..... 55¢

PACIFIC MEAT MARKET
HARRY SKUCE
902 Government Street Next Post Office
PHONE 72

When You Buy Cakes Pastry, Bread Candies — You Want **QUALITY**
—AND THAT'S WHAT YOU GET AT
THE NOVELTY STORE
Phone 5366 Corner Blanshard and Fort Streets
Canada Food Board Licence, 11-071

SPECIAL SALE OF SUITS
CHARLIE WO - 1327 Douglas St.
For the Next 30 Days is offering Made-to-Order Suits at Reduced rates. Pay us a visit.

GRANT AFFILIATION TO U. S. VETERANS

Dominion Association of Army and Navy Veterans Readily Accedes to Request From U. A. W. V.

At a meeting a few days ago of the Dominion Association of the Army and Navy Veterans a letter was read from the chairman of the United American War Veterans, having headquarters at New York, seeking affiliation with the association, and as their aims and objects were recognised to be practically the same as those of the Canadian organization, the executive of the A. N. V. endorsed the action of the secretary in consenting to such affiliation.

"The Veterans' Association, of London, England, in reply to a letter from the Dominion Secretary, agreed to our request for affiliation with their association, said affiliation to cover all our units from Coast to Coast," notes a communication received here from the Dominion Association, Winnipeg.

This second paragraph is of especial interest locally, as affiliation with the Veterans' Association of London, England, was put through by the Victoria Unit of the Army and Navy Veterans' Association.

CLAIMS LIQUOR SALES WERE ILLEGALLY MADE

Opposition Leader Wants Facts Concerning Certain Sales to Prohibition Commissioner Contrary Act

Some statements which may lead to disclosures in connection with the sale of intoxicating liquor to the late Prohibition Commissioner were made before the Public Accounts Committee yesterday morning.

Mr. R. H. Pooley asked why purchases of liquor had been been made by the Commissioner from the Victoria Liquor Company, Limited.

The Public Accounts showed that the sale had been made to the Government liquor vendor in November, 1917, or after the Prohibition law had gone into effect, and, according to the statutes, it was illegal to sell. The sale was made one day and payment received the next day.

Mr. W. J. Bowser pointed to several sales which had been made to the commissioner, and said he could find nothing in the Act permitting such sales. It was lawful for the commissioner to purchase liquor which had been seized by the sheriff, but all other sales were held to be illegal.

Victory-Liberty Loan

WASHINGTON, March 3.—The Victory-Liberty Loan Bill, authorising $7,000,000,000 additional securities and one billion for foreign commerce extension by the war finance corporation, was signed today by Vice-President Marshal and Speaker Clark and sent to President Wilson.

PROPHECY APPLIED TO LAST GREAT WAR

Seven Words of Scripture Prevented Germany From Accomplishing Her Purpose, Declares Evangelist at Royal

"Twenty-five hundred years ago Germany's failure in her supreme effort against the Allies was outlined in the prophetic Word." was the statement of Evangelist C. E. Wood in his first lecture in the Royal Victoria Theatre Sunday afternoon. Quoting the prophet Daniel's interpretation of Nebuchadnezzar's dream as the authority for his statements, the speaker outlined the rise and fall of four great world-empires, Babylon, Medo-Persia, Greece and Rome, symbolized by the head of gold, breast and arms of silver, sides of brass and legs of iron of the great historic image.

To show how the modern European nations were included in the prophetic outline reference was made to the statement in Dan. 2:41, "the kingdom shall be divided," and historical data given to show how Western Rome was divided into ten parts between the years 357 and 483 A. D., and attention was called to the fact that the Anglo-Saxon division is today known as England, the Franks as France, the Alemanni as Germany, etc.

Seven words of this remarkable prophecy prevented ex-Kaiser Wilhelm from accomplishing his purpose, as they had blocked Charlemagne and Napoleon Bonaparte from welding the broken fragments of the old Roman kingdom into another world-empire, declared the evangelist. The history of the past four years has again demonstrated that "they (the modern European nations) shall not cleave one to another."

The message of the lecture became apparent as the speaker emphasized the 44th verse: "In the days of these kings (which he explained to be the present European nations constituting the division of the old Roman Empire) shall the God of Heaven set up a kingdom which shall never be destroyed."

"This kingdom," declared the speaker, "will not be set up by the conversion of the world or by any gradual process, but by the personal coming of Christ in the clouds of Heaven," which, according to the prophecy, will be while the modern European nations are still upon the stage of action.

An earnest appeal was made to the large audience to heed the admonition of the prophecy and to make sure of an inheritance in that everlasting kingdom so soon to be set up.

Colds Cause Grip and Influenza
LAXATIVE BROMO QUININE Tablets remove the cause. There is only one "Bromo Quinine." E. W. GROVE'S signature on the box. 30c.

COUNTY COURT LIST OF CASES FOR MARCH

Following is the list of County Court cases to be tried before His Honor Judge Lampman during this month with the counsel engaged:

Alfred Taylor (Moresby) vs. A. R. Frowning (Crease).

Janie Jacobs (Courtney) vs. John Corrie (Bradshaw).

Edwards & Marcott (Walls) vs. C. W. Kirk (Macfarlane).

W. H. Whittaker (Walls) vs. H. P. Winsby (Martin).

Ah Chin (Brandon) vs. H. Calwell and Chan Fok Sow (Aikman).

F. Bullen (Martin) vs. Sol Cameron (Green).

Comrades of the Great War
Cor. Douglas and Courtney Streets
Ex-Service Men and Friends can become Dining Members of this association. Pay our Dining-Room a visit, and you will come again. Hall to rent. Phone Secretary, 3378

J. Boscowitz (Lowe) vs. Bannerman et al (Hannington).

Brethour (Taylor, K. C.) vs. Davis & Palmer (Crease).

J. Cessford (Taylor, K. C.) vs. Davis et al.

From February Court

F. W. Coste (Hall) vs. W. G. Winterburn et al (White).

Lighthall & DeLancey (Taylor, K. C.) vs. J. Herbert Gray (Brandon).

F. Clough (Tait) vs. Greenwood, et al (Moresby).

Gore & McGregor, Ltd. (Fell) vs. F. M. Rattenbury (Maclean, K. C.)

Fong Chot Lin (Brandon) vs. H. Calwell (Aikman).

A. Muir (Innes) vs. B. L. Robertson (Bullock-Webster).

Economy's Table Drink

INSTANT POSTUM

No raise in price, but the same value as always.

Made instantly—no boiling needed. No waste. No left-overs to throw away. Contains nothing harmful to health. Always ready for quick service.

When ordering your table beverage, why not consider *Instant Postum*. "There's a Reason."

For March—Now on Sale

Les Contes d'Hoffmann ..... Anna Case
My Heart Can Never Change ..... Anna Case
The Americans Come ..... Arthur Middleton
Tim Rooney's at the Fightin' ..... Arthur Middleton
Andante-Concerto, No. 2, in D Minor (violoncello) ..... Willem Willeke
Evening Song ..... Willem Willeke
Low-Back'd Car ..... Walter Van Brunt
Katy Mahone ..... Ahannon Quartette
Reminiscences of Ireland ..... Sodero's Band
Dance of the Hours ..... American Symphony Orchestra
Kiss Me Again ..... Waikiki Hawaiian Orchestra
Somewhere in Hawaii ..... Waikiki Hawaiian Orchestra
Mrs. Clancy's Boarding House ..... Empire Vaudeville Co.
Sweet Peggy Magee ..... Ada Jones and Steve Porter

Ten Others As Good. Phone Us to Send You Some on Approval

KENT'S EDISON STORE
1004 Government Street Phone 3449

Philadelphia Diamond Grid Battery

Diamond Grid Plates, Quarter-Sawed Separators, a Dozen Other Refinements, and **Guaranteed for Eighteen Months.**

THE BATTERY FOR YOUR CAR

WANTED

40 h.p. Car or **Chassis** suitable for Tractor. Condition of body and tires no object.

THOMAS PLIMLEY

Phone 697 Broughton St., City

'IF YOU GET IT AT PLIMLEY'S, IT'S ALL RIGHT'

Canadian Food Board Licence 8-947

Our Deposit System

Eliminates the Worry of Monthly Accounts and does away with the inconvenience of C.O.D. At the same time you are dealing at a Cash Store Where the Prices Are Lowest

Special Today in Meat Department

Pork Steak, per lb. ..... **35c** Home-Made Pork Sausages, per lb. **33c**

Special Today in Confectionery Department

Toasted Marshmallows, regular 50c per lb. Special, per lb. **34c**

Special Today in Grocery Department

Home-Brand Tomato Catsup, regular 25c per bottle. Special, per bottle **18c**

Special in Fruit Department

Tangerine Oranges at, per doz. ..... **16c** Nice Local Potatoes, per 100-lb. sack **$1.88**

Grocery Department

For Pancake Tuesday—Aunt Jemima Pancake Flour, per packet ..... 24¢
Olympic Pancake Flour, per packet ..... 49¢
Reception Brand Tea—A splendid value. Per lb. ..... 65¢
3 lbs. for $1.85
Pearcock Buckwheat Pancake Flour, per packet ..... 44¢
Red Ribbon Pancake Flour, per packet ..... 25¢
Laurel Brand Quince and Apple Jam, 2-lb. tin for ..... 39¢
Durkee Salad Dressing, per bottle, 48¢ and ..... 88¢

H. O. KIRKHAM & CO., Ltd.

VICTORIA AND VANCOUVER

Phones: Grocery, 178 and 179 — Fish and Provisions, 5520 — Delivery, 5523 — Meat, 5521

Every Customer Who Buys

DOUBLE SCREENED

Old Wellington Coal at $9.75 Per Ton

Means Business Multiplied—Because he is sure to eulogize his purchase for one of these reasons:

Lasting Qualities—Free From Rock and Always Dependable—The Coal The Women Ask For Again and Again.

KIRK & CO., LTD.

1212 Broad Street — Phone 139

Ford

EVERYONE KNOWS THE SUPREME VALUE OF "THE FORD CAR"

Its reputation, whether as a Pleasure Car or a BUSINESS SERVANT, is too well known to make it necessary to dwell on this.

THE ADVENT OF SPRING IS CAUSING INQUIRIES TO INCREASE. IT IS BOOSTING SALES.

We have a SPECIAL TERMS AGREEMENT to talk over with you. Perhaps you have not all the cash to spare.

Used Ford Motors and Victory Bonds

TAKEN IN TRADE

WE CARRY EVERYTHING FOR THE FORD.

NATIONAL MOTOR CO., LTD.

831 Yates Street (Authorized Ford Dealers) Phones 4900-4901

Canada Food Board License No. 8-892.

Hot Drinks and Cold Drinks

A cup of our "Special" Tea with one of our dainty light luncheons will help to make your shopping easier. The cakes, pies, pastries, etc., served are always fresh—they are made on the premises—and of the best quality. Drop in at any time for a light luncheon, or buy something nice for tea and take them home with you. The folks will appreciate them.

Our Soda Fountain

is the largest and best equipped in the city. Everything to drink—hot or cold—is served here in endless variety.

THE YORKSHIRE BAKERY

641 Yates Street

Phone 1929 — King Edward Block

City and District in Brief

To Hold Tournament—A military 500 tournament will be held in the Victoria Red Cross rooms, 413 Craigflower Road, Thursday at 8 o'clock. A large attendance for a cause that needs it is earnestly wished for.

Grant for War Trophies Display—The City Council last night authorised a grant of $200 for the payment of part of the incidental expenses in connection with the exhibit of war trophies in the Hudson Bay Building March 19 to 31.

Welcome Cards for Veterans—The City Council authorised the Welcome Club to proceed with the printing of 2,500 more cards of welcome and recognition for returned soldiers on their arrival here.

Army and Navy Veterans—The City Council decided to ask the Army and Navy Veterans' Association to send a delegation to the Streets Committee Friday to discuss a suggested contribution for the relief of distress among needy soldiers and sailors.

Leg Fractured — Mrs. Charles Provis, of 778 Burnside Road, had her leg fractured when struck on Saturday night by a motor car driven by George Edwards, of Cadboro Bay. The accident occurred in Oak Bay Municipality. The police patrol conveyed the injured woman to the Jubilee Hospital.

Opium Smokers Punished—Chung, Chinese keeper of a joint raided by the police on Sunday afternoon, was sentenced in the Police Court yesterday to two months in jail. Haw and Joe Quinn, inmates of the place, were fined $15 and $2.50 costs. Sergt. Fry and Constable Bishop, Hatcher, Smirl and Strange made the raid.

New Manager of Royal Bank—Mr. W. A. R. Heater, a banker of many years' experience, has arrived in the city to take up the duties of manager of the Royal Bank. Mr. Heater came to Victoria from Winnipeg, where he had been acting as Inspector of the Royal Bank's Central Western branches, his field covering Manitoba, Saskatchewan and Alberta. He is not a stranger on the Coast, having acted as Inspector of the Traders and Royal Bank while residing in Vancouver.

Gordon Head Wants Water—A deputation from Gordon Head waited upon the Saanich Council on Saturday evening and presented a largely-signed petition asking for the installation of water service in the district. Those forming the deputation were Messrs. Thomas Walker, G. A. Vantreight, H. M. Ozard, H. A. McNaughton and Councillor Sommers. The suggestion was made that an extension of the service from Shelbourne Street would be satisfactory. The council promised careful consideration by the Water and Sewers' Committee. Mr. Samuel Jones has purchased thirty-six lots in the Strawberry Vale District from the Council.

Langford Institute Meets — The postponed annual meeting of the Langford Women's Institute was held on Tuesday, February 25. The secretary-treasurer reported the sum of $192 raised during the year. The following patriotic objects received donations: Prisoners of War, $46; Red Cross, $31.71; Blue Cross, $36.20; Navy League, $2; Field Comforts, $7.50. A delegation was appointed to meet the Colwood members to discuss the possibility of arranging for a resident nurse in the district. The thanks of the meeting were tendered Mr. and Mrs. Greenwood for the use of the room in which the meetings have been held; The Colonist; Messrs. Thom, Frewing and Mackie, and to Miss B. Thom for acting as librarian. The following officers were elected: President, Mrs. Morrison; vice-president, Mrs. Goucher; secretary-treasurer, Miss Pimlott; directors, Mrs. Watt, Mrs. Pike, Miss Dyned.

Entertainment at Royal Oak—The members of St. Michael's Junior W. A., who have been organized only about four months under the presidency of Miss M. Littler, held a very successful entertainment on Friday evening at Royal Oak Hall. A good audience nearly filled the capacious hall. Delicious home-made candies were sold before the commencement of the programme, which consisted of vocal and instrumental solos by the Misses Goyette, Kinnaird and Ryves, a musical dialogue by members of the branch, ably assisted by Miss Kathleen Butt, entitled "Ten Little Silver Dimes," after which a lantern lecture by the vicar, Rev. C. R. Littler, on "A Trip Through the Rocky Mountains," illustrated by an assortment of excellent photographic views of the mountains and of some scenes in the Northwest, was much enjoyed by all present. At the close of the lecture refreshments were served and after singing "Auld Lang Syne" and the National Anthem the audience dispersed well satisfied with the evening's entertainment, the proceeds of which are to purchase materials to be worked up by the fifteen members of the branch for a bazaar to be held shortly after Easter.

GRAFTING AND PRUNING

Ward Seven Cottage Gardeners' Association Hear Lectures on Subjects of Interest.

A lantern lecture on grafting and pruning was given last Wednesday evening under the auspices of the Ward Seven Cottage Gardeners' Association at Tillicum School. The lecturer was Mr. Mauson, Provincial Horticulturist of the Fraser Valley section, and he was listened to by a large and keenly interested audience.

Commencing with the nursery work of raising fruit trees, he strongly advised his audience to be most particular in choosing good, strong stock. Several pictures were shown on the screen of different qualities of trees, which he dwelt on at considerable length in explaining the good and bad points. Pictures were then shown of different modes of planting together with the planting board in use and the distances apart and depths to be placed in their permanent quarters. Going on to the pruning, he advocated the most scientific methods practised in the great commercial orchards of British Columbia and Washington. That was the modified head system and drop the Dutch hair cut or ornamentation of a fruit tree which is so commonly practised by some pruners. Here again several pictures were shown, which had been gathered from all over the Province by the Department of Horticulture of good and bad pruning. Great interest was aroused when an orchard scene was shown after being pruned with an ordinary carpenter saw and a grub hook, showing the Oriental in the act of his idea of pruning. This scene fully convinced the owners of fruit trees to get the best advice or assistance possible, as it was very distinctly proven what damage could be done in a very short time to a valuable tree. The time allotted for pruning had been exceeded, so the remaining pictures, numbering about one hundred and fifty, were shown more rapidly and briefer talk given, excepting in special cases, where failures are often caused. This Mr. Munson went into in a very simple manner, explaining details in the easiest way, so that any one could grasp the meaning.

After talking for two hours on pruning, he gave a demonstration of grafting, having a considerable quantity of wood with him. He first of all prepared the cions and handed them around. The manner in which Mr. Munson prepared the scions was a lesson in quickness. Making four cuts on each, they were turned out as fast as two of the audience could passed them around. Cions, where cut for cleft, whip and tongue grafting, each be placed in their proper stocks, and passed them on for inspection. He then completed the operation by waxing. He guaranteed that 90 per cent would grow, providing the intended grafters remembered the three things he had several times impressed upon them. They were preparation of the cions, the stock and season, and to be very careful in waxing.

After the lecture pamphlets were handed around on the subjects. Also there were several questions to be answered of local habits of fruit trees and pests, and, after the adjournment, the lecturers were kept busy talking to different orchardists.

The Ward Seven Association wish to thank the lecturers, Mr. White, Mr. Munson and Mr. Shotbolt, and show their appreciation for kindly giving the lecture, especially when they are so short of assistance.

This year there are membership cards for anyone keen to assist in making the show a success.

ANNOUNCEMENTS

A recuperative diet in influenza. Horlick's Malted Milk, very digestible.

The diet during and after influenza. Horlick's Malted Milk, nourishing, digestible.

Graduate Nurses Association—Annual meeting to be held Victoria Club, Tuesday, March 4, 8 p. m.

New stock of Ouija Boards on sale at Victoria Book & Stationery Co., Limited.

Dr. Stanier begs to announce that he has moved his offices to 309-10 Union Bank Building. Phone 16. The residence phone is 2108.

All accounts in connection with the Comrades of the Great War "Carnival" must be rendered and handed in to the secretary, 912 Douglas Street, before Wednesday noon.

Women's Canadian Club meeting, Empress Hotel, Tuesday, March 4th, 3:15 p. m. Speaker Rev. R. Connell. Subject "Standards of Living." Members are asked to take notice that club meetings are held regularly on the first and third Tuesday of each month.

THE WEATHER

Meteorological Office, Victoria, B.C., March 3rd, 1919.

SYNOPSIS

The barometer is rising on the Washington coast accompanied by westerly winds, while in Northern B.C. cold weather continues and zero temperatures extend from the Rockies to Manitoba.

TEMPERATURE

	Min.	Max.
Victoria, B.C.	36	49
Vancouver	38	46
Kamloops	16	28
Barkerville	4	16
Prince Rupert	30	32
Atlin	—16	4
Dawson, Y.T.	—18	—8
Calgary, Alta.	—4	8
Winnipeg, Man.	—8	
Portland, Ore.	42	48
San Francisco, Cal.	44	58
Port Arthur	0	24
Penticton	19	36
Nelson	20	32
Grand Forks	14	30
Cranbrook	—8	25
Kasio	21	35

SUNDAY

Highest 48
Lowest 32
Average 40

Minimum on grass, 25; rain, .16 inch; bright sunshine, 4 hrs. 24 min.; general state of weather, fair.

MONDAY

Highest 49
Lowest 36
Average 42

Minimum on grass, 28; bright sunshine, 1 hr. 48 min.; general state of weather, fair.

Victoria Observatory Monthly Weather Report for the Month of February, 1919.

Victoria—Total amount of bright sunshine, 75 hours and 42 minutes; rain, 2.76 inches; snow, .10 inch; highest temperature, 51; lowest, 32; lowest on grass, 19; total recorded wind mileage, 5778; highest hourly wind velocity, 56 S.W. on 24th.

Vancouver—Total amount of bright sunshine, 58 hours; rain, 6.17 inches; snow, 11.75 inches; highest temperature, 50; lowest, 28.

Kamloops—Precipitation, .50 inch; highest temperature, 47; lowest, 2.

Nanaimo—Total amount of bright sunshine, 48 hours; rain, 4.72 inches; snow, 3 inches; highest temperature, 54; lowest, 28.

Atlin—Snow, 10 inches; snow on ground, 30 inches; thickness of ice, 29 inches; highest temperature, 32; lowest, 20 below zero.

Dawson—Snow, 1 inch; snow on ground, 29 inches; highest temperature, 10; lowest, 50 below zero.

Nelson—Total amount of bright sunshine, 50 hours and 40 minutes; rain, .35 inch; snow, 14 inches; highest temperature, 43; lowest, zero.

Barkerville—Snow, 8 inches; snow on ground, 24 inches; highest temperature, 41; lowest, 20 below zero.

Prince Rupert—Precipitation, .7 inches; highest temperature, 42; lowest, 6.

Penticton—Rain, .30 inches; snow, 4.46 inches; highest temperature, 44; lowest, 2.

Kasio—Snow, 11.30 inches; highest temperature, 41; lowest, 5.

Grand Forks—Rain, .44 inch; snow, 17.60 inches; highest temperature, 42; lowest, zero.

Cranbrook—Highest temperature, 48; lowest, 26 below zero.

New Westminster—Rain, 5.85 inches; snow, 11 inches; highest temperature, 52; lowest, 21.

Glacier—Snow, 51 inches; highest temperature, 35; lowest, 12 below zero.

Golden—Snow, 14 inches; highest temperature, 39; lowest, 26 below zero.

Agassiz—Rain, 3.50 inches; snow, 24 inches; highest temperature, 49; lowest, 16.

NERVOUS ENERGY

He's momentum, depends upon a well-nourished body. When strength is depleted and the body lacking in essential nourishment, the nerves are the first to suffer.

SCOTT'S EMULSION

almost pure in substance, rich in tonic qualities, nourishes the whole body and strengthens and soothes the nerves. Wherever the sun shines, Scott's is the acknowledged standard medicine and enjoyment of strength.

Scott & Bowne, Toronto, Ont. 24-17

Government analysis proves that **LIBERTY BRAND MACARONI** is absolutely pure and made from the best hard wheat flour. It contains no potatoes, ground beans or any other adulterant so commonly used in inferior cheap macaroni. Our factory is open to inspection.

MODERN MACARONI FACTORY,
Wholesale and Retail, 848 Cormorant St.

Remember, when you buy cheap, low grade Macaroni, you are not paying for purity and cleanliness.

How Fat Actress Was Made Slim

Many stage people now depend entirely upon Marmola Prescription Tablets for reducing and controlling fat. One clever actress tells that she reduced two to four pounds a week by using this new form of the famous Marmola Prescription and how, by taking Marmola tablets after several months a neat, trim, graceful figure was attained. Full formula and Marmola Prescription Tablets at $1 each for a large case. Or you can get them by sending price direct to the Marmola Co., 864 Woodward Ave., Detroit, Mich. If you have not tried them do so. They are harmless and effective.

Something That Interests YOU All the Time — "GROCERIES" — YOU Have Got to Use Them, So It Will Pay to Read

Copas & Young's Prices

"THE LOWEST FOR THE BEST GOODS"

NICE RICH FLAVORY TEA, 3 lbs. for $1.30; or per lb.	45c
ANTI-COMBINE COFFEE—Freshly ground as ordered. Per lb., 45¢ and	40c
GHIRARDELLI'S COCOA, 3 lbs. for $1.00; or, per lb.	35c
SUN-MAID SEEDLESS RAISINS, Per packet	15c
WILD ROSE PASTRY FLOUR—49-lb. sack, $2.85; 10-lb. paper bag	65c
NEW DROMEDARY DATES, Per packet	30c
CARNATION MILK, 2 large cans	25c
C. & Y. BREAD FLOUR—The best Flour made. 49-lb. sack	$2.85
B. C. GRANULATED SUGAR, 20-lb. paper bag	$2.13
JOHNSON'S FLUID BEEF, Large 16-oz. jar	$1.00
QUALITY PRESERVED PEARS, Large can	25c
NICE LOCAL POTATOES, 100-lb. sack	$1.90
NICE FRESH BROKEN BISCUITS, Per lb.	15c
NICE SELECTED PICNIC HAM, Per lb.	28c

We Save You Money, and Give One Free Delivery Every Day All Over the City.

COPAS & YOUNG

ANTI-COMBINE GROCERS

Corner Fort and Broad Streets

Phone 94 and 95 — Phones 94 and 95

Canada Food Board — License No. 8-7014

Columbia Records and Grafonolas

Brass Bed Outfit $38.25

Brass Bed, Spring, Felt Mattress

Here is an extra good value in a Brass Bed Outfit. A 3-ft. size Brass Bed with a splendid spring and an All-Felt Mattress at away below regular value.

A stylish, high-grade outfit you'll like at a price you can afford. Outfit for only **$38.25.**

Dining Room Suite $83.70

Table, Buffet and Six Chairs

A six-foot Extension Table, stylish Buffet and six Diners, including Arm Diner.

Neat, attractive design, nicely finished in fumed finish. This is an excellent value, and if you wish something in a medium priced Dining Room Suite it should interest you. Complete for **$83.70.**

Odd Pieces Low-Priced

Quite a number of exceptional values in Odd Furniture Pieces are offered. These are pieces we wish to close out and they are priced with the idea of moving them quickly. Come in and see them.

Victoria's Popular Home Furnishers — **WEILER BROS LIMITED** — You will do Better At Weiler's

Government Street — Opposite Post Office

If the Man Worked in the Kitchen

no clothes would be washed in the home.

They would phone 172 and let

The Victoria Steam Laundry Co., Ltd.

do it

THE REAL WHITE WAY

because WE KNOW HOW and it's cheaper

B & K Seeds

GOVERNMENT tested and guaranteed as to purity and germinating qualities. While governments come and go, we have served your needs for 40 years, and always with B & K Seeds, as with all other B & K lines,

You Have the Quality Guarantee

the watchword on which we have built our business—on which we rest our reputation.

Sold in any quantity. Order from our nearest store.

The Brackman-Ker Milling Co. Ltd.

New Wellington COAL

Washed Nut, Delivered $9.00
Sack Lump, Delivered $9.75

Terms: Cash with the Order or C. O. D.

J. Kingham & Co., Ltd.

1004 Broad Street. — Pemberton Block — Phone 647

OUR METHOD: 20 Sacks of Coal to the Ton, and 100 Pounds of Coal in Each Sack

The Victoria West Brotherhood Meets Tonight in Semple's Hall at 7:30.

Special Business and Election of Officers

All male residents of the West invited.

New Location

NORMAN HIRST GARAGE

321 Gordon St. (rear Weiler's Ltd.)

Specialties: Electrical and Mechanical Trouble Cured.

Phones: Day, 5080 and 4707R.

Good Cooking Utensils

Make good cooking easier. This store for kitchen efficiency and economy.

Double Boilers—In Scotch steel enamel, serviceable and sanitary. Each, $1.30 and $2.00
In aluminum. Each, $5.50 ..... $3.00 and $3.75

Pie Basepans—Scotch steel enamel. Each, 45c, 40c, 30c and 25c

Steel Cooking Pots—Retinned lining, side or bail handles. Each, $3.00, $2.40, $2.00 and $1.35

Cereal Steam Cookers—Blue enamel, white lined, very convenient. Special, each $2.25

Enamel Tea Kettles—Two-coat ware, 3-quart size, each $1.00

Brown Teapots with Percolators, 2-cup size. Each, 25c

HALLIDAY'S
148 Yates Street Phone 565
Next Door Gordon, Limited
We sell for cash and save you money.

Tea Kettles Fine aluminum, special Each, $3.95

Take One Scuttle

of our Coal and note how much service you get out of it. That'll show why people all say we keep

THE BEST COAL

Mackay & Gillespie, Limited

735 Fort Street Phones 149-622

"SAM SCOTT SUITS BOYS"

New Tweed Suits for Boys

We are showing a splendid assortment of Boys' Suits in Harris and Donegal Tweeds, in all the popular Spring shadings. They are all wool, and the real, hard-wearing, "rough" tweeds of very superior quality. All sizes. Prices,

$18 to $25

1225 Douglas St. *Sam M Scott* J. F. SCOTT "Boys' Clothes Specialist" 1225 Douglas St.

Victoria Baggage Co.

H. M. S. Mail Contractors, C. P. R. Cartage Agents
Phones 2505, 2506
Motor Trucks Heavy Teams
We Aim to Please
506 Fort Street Victoria, B.C.

J. N. Harvey, Ltd., 614-616 Yates Street

The New Tweed Hats

Are Correct and Serviceable for Present Wear

Made in different shapes, of Donegal and other good tweeds in a variety of colors, light and dark. Made by famous "Eastern Brand," and exceptionally well finished—

$3.50, $4.00, $5.00

Our First Spring Showing of

'Stetson' and 'Borsalino' Hats

Considered the best Hats imported into Canada at the present time. The shapes are smart, and shades in new green and greys, also brown. Priced... **$8.50**

The New Spring Suits Are Worthy of Your Inspection

Most of the new Styles are on close-fitting lines pleasing to most men. In addition they have many new minor style features that will be a change to you. Greens, browns and fancy mixtures—

$35 to $60

Two Reliable Stores for Men in B.C. Look for the Big Red Arrow Sign

J.N. HARVEY LTD.

J. N. Harvey LIMITED
614-616 Yates St.
Also 125-127 Hastings St. W., Vancouver

FARE AGREEMENT MUST BE FINAL

Utilities Commission Will Be Unable to Revise Charter, Solicitor Finds — Essential Clause Omitted From Bill.

"It absolutely makes the Public Utilities Bill perfectly useless to the city of Victoria."

This was the verdict of City Solicitor R. W. Hannington, given to the City Council last night, in respect to the new legislation affecting the B. C. Electric charter here. He stated that he had only just discovered yesterday afternoon that Clause 28 had been left out of the Public Utilities Act, and that this omission virtually made it impossible to have the proposed agreement with the B. C. Electric regarding six-cent fare and return concessions revised by the board when it is appointed. In other words, the new condition will leave the situation with regard to the Johnson Street bridge, unrestricted use of streets, the payment of a percentage of profits and other details, in the same position as they are now for the balance of the fifty years covered by the charter.

Mr. Hannington said the company's draft of the agreement appeared to him to contemplate the immediate institution of the six-cent fare. This was required by the company because of Section 11 of the Public Utilities Bill, which he said provided that rates actually charged by a public utility company when the legislation becomes effective cannot be altered even by the company itself, nor by a city council, and can only be changed by the commission after a thorough probe of the company's income, investments, expense, etc. It was Mr. Hannington's belief that this provision, while operating in favor of the company at Vancouver, would operate against it in Victoria unless the six-cent fare was actually in effect when the bill became the law of the land.

No Jitney Compromise

Mr. Hannington told the council that he had been informed that the B. C. Electric flatly refuses to compromise in respect to jitney competition, and that it will not be satisfied with a by-law prohibiting the operation of competing jitneys unless the Council undertakes to see that the ordinance is absolutely enforced. He stated that the concessions in respect to six-cent lighting rates, special rates to children and maintenance of roadbed, were not made in consideration of the privilege to charge more for car fare, but as a result of the Council's undertaking to curb competing jitneys. If the elimination of jitneys is once decreed by the Council, it is to be permanent, the railway insists.

Children attending private school will be given no special privileges in the new agreement, according to Mr. Hannington, who added that under the company's draft children other than school children, or children travelling in non-school hours, will not be carried at half fare, but only at the rate of two children for one fare. That is the only concession; children travelling singly may be required to pay full fare.

Street Upkeep

The street maintenance proposed by the company, Mr. Hannington stated, will be confined on permanent pavements to a space of eight inches on each side of each rail and will not include the remaining space between the rails or the "devil strip." I nthe case of macadam roads, the company undertakes to keep in good shape the entire space between the rails and for eight inches outside the rails. This is the same arrangement as has been in effect in Vancouver for eighteen years. The Vancouver Council is now dickering for an agreement by the company to keep in repair the roadbed for a space of eighteen inches outside of the rails, including the "devil strip," and everything between the rails and on all classes of streets, whether paved or unpaved.

With the bill as it is today, Mr. Hannington said, it would be impossible for the city of Vancouver to appeal the six-cent fare before the Public Utilities Commission.

The City Council deferred further action in the matter for one week.

Return of U.S. Troops

WASHINGTON, March 3.—One reason why the return of troops has been slowed up, Secretary Baker explained today, is that Great Britain withdrew troopships to carry home Canadian and Australian soldiers, who had been in service longer than Americans, which, he said, was a perfectly proper procedure. He reiterated that by April 300,000 American troops would be returning monthly.

GUM TENDERNESS —A TOOTH-MENACE

It is true that four out of five people over forty suffer from gum-shrinkage, or Pyorrhea (Rigg's Disease). But many people even under thirty have Pyorrhea. Women, particularly after the baby comes, are peculiarly subject to Pyorrhea. At such time they cannot be too careful about their teeth.

Pyorrhea commences with tender gums, or with gum-bleeding, at tooth-brush time. Gradually the gums become spongy. They inflame and then shrink. The teeth become exposed to decay at the base and tiny openings in the gums become the breeding places of disease germs which infect the joints—or tonsils—or cause other ailments.

Beware of that first gum tenderness! Try Forhan's for the gums. It positively prevents Pyorrhea, if used in time and used consistently. No ordinary tooth paste will do this.

And Forhan's cleans teeth scientifically as well. Brush your teeth with it. It keeps the teeth white and clean.

If gum-shrinkage has already set in, start using Forhan's and consult a dentist immediately for special treatment. 30c and 60c tubes. All druggists.

FORHAN'S, LTD., 207 St. James St., Montreal.

Forhan's FOR THE GUMS

THIN PEOPLE OF VICTORIA

Bitro-Phosphate will give you a small, steady increase of firm, healthy flesh each day. It supplies an essential substance to the brain and nerves in the active form in which it normally occurs in the living cells of the body. Bitro-Phosphate replaces nerve waste and creates new strength and energy. Sold by Cyrus H. Bowes in Victoria, and most druggists, under definite guarantee of results or money back.

REJECT WAGE LIST; SUGGEST A PARLEY

City Council Committee Ready to Discuss Terms With Civic Employees, Who Turn Down Proferred Increases.

When it received last night a communication from the Civic Employees' Protective Association, declining to accept the aldermanic committee's proferred wage scale, the City Council took prompt steps to avert a repetition of last year's protracted dilemma. It was decided that the associatica should be notified that the conciliation committee of the council is ready to discuss terms and settle the controversy with as little delay as possible.

The association suggested the appointment of a joint committee composed of four members of the council, exclusive of the members of the committee which already has reported on the schedule, and four members of the association, "to attempt to bring about an amicable settlement."

Ald. Watson Clark thought the request should be granted. The Mayor, however, reminded the council that he had already appointed a committee to deal with civic wage disputes and he was averse to naming another one.

Must Get Together

"I understand the committee was asked to interview the employees, and it has not done that," said Ald. Clark. "What we have got to do is to get together."

"We don't want to see them apply to Ottawa any more. We had enough of that last Spring," said Ald. Harvey, who suggested the appointment of a conciliation board composed of one alderman, one civic employee and a chairman agreeable to both.

City Solicitor R. W. Hannington stated that the council had no power to place responsibility on a body so constituted. If the grievance between the Council and the employees could not be settled among themselves, the only channel was by way of the Conciliation Act.

"The employees haven't asked for conciliation," claimed Ald. Patrick, who objected to what he believed was hasty action by the association. "They have rejected our proposal of compromise right off the bat, and this is the first we have heard of it," he said.

"At the beginning of the year we promised them arbitration, and we have not offered it to them," asserted Ald. Harvey.

Must Consider Taxpayer

Ald. Andros put new life into his last year's arguments against further wage increases. "Are we going to stand back of our guns or give in?" he asked. "We have offered them all we thought we could afford. We have got to consider the taxpayer as well as the employee. If the employees don't like what we offer them, there are other jobs paying just as well."

Ald. Jones proposed a resolution to the effect that the association be notified that the conciliation committee, which consists of Aldermen Patrick, Sargent and Sangster, is ready to discuss terms.

"The impression seems to be that we refused to see the employees. That is absolutely wrong," declared Ald. Sangster.

Ald. Patrick, chairman of the conciliation committee, referred to the whole procedure as "queer," and said he would be delighted if the Mayor should appoint a new committee."

A resolution put through by Ald. Cameron requested Comptroller Raymur to furnish the aldermen with lists of present city wages and those requested by the association.

MORE CROWDS DROP IN TO SEE CARNIVAL

Great Success Being Met by Comrades of Great War in Connection With Big Affair at Hudson's Bay Building.

Great success is following the undertaking of the Comrades of the Great War in connection with their carnival and fair opened on Saturday night at the Hudson's Bay Building. The proceeds of the venture, the public is once more reminded, will be devoted to the upkeep of the Comrades' club rooms, at the corner of Douglas and Courtney Streets, and as everyone interested in the welfare of the returned man is assumed to be interested in this recently opened hostel, it may be expected that a big crowd will patronise the present enterprise, which has been launched with a view to supplementing the furnishing fund.

The programme each night includes dancing on the mezzanine floor, where a very nice little ballroom has been arranged through the laying of a good floor. There are numerous side shows also, which are proving very profitable and attractive, and the programme for tonight includes a promenade concert, the band to supply the music. As this is quite an unusual innovation, the public are expected greatly to enjoy this feature.

There will also be tonight an attraction for the many who patronise raffles. This is a new five-passenger Ford car, which is to be on view this evening. Tickets are on sale at the Hibben-Bone Store, at Wilkerson's Jewelry Store, at the Veterans' Cigar Stand, the Kent Hotel bar, the King Edward Hotel and the Clubb Cigar Store.

The Best of the New Sheet Music

THE latest publications of the best standard and popular music by all the favorite composers can be found in our Sheet Music Department. The best music—the only kind that is really worth while. Ours is the largest and best Sheet Music Department in the West, and is in charge of competent musicians who will at all times be pleased to play over any selections you may desire. All sheet music sold at popular prices.

A Few Suggestions

Vocal		Instrumental	
When the Dream Is There	d'Hardelot	Bowl of Pansies	Jules Reynard
What Shall I Say	Gerald Grayling	A Garden Dance	G. Vargos
Waiting	Croke	Valse Danseuse	Walter E. Miles
Tommy Lad	Margetson	Water Lilies	Floyd J. St. Clair
Somewhere a Voice Is Calling	Tate	Dainty Daffodils	Walter E. Miles
Sleep and the Roses	Tate	Basket of Roses	Fred G. Albers
Leaves and the Wind	Franco Leoni	Iris	Jules Reynard
For You a Rose	Edwards	Carnations	Fred G. Albers
And Yet	Bowles	Sweet Forget-Me-Nots	Walter Miles
Be Brave, and Smile	L. S. Pepper	Mon Plaisir (Valse)	Lee S. Roberts
A Khaki Lad	Florence Alyward		
Little Bit o' Honey	Carrie Jacobs Bond		

FLETCHER BROS.

Western Canada's Largest Music Store
1121 Government Street and 607 View Street Also at Vancouver

AUTO CONCERNS WANT JITNEYS RETAINED

Protest Against B. C. Electric's Demand for Suppression of Competition — Would Hit Supply Business.

Protest against the proposed by-law to eliminate jitney traffic on lines competing with the B. C. Electric, as demanded by the traction company in the six-cent fare agreement, is voiced in a petition signed by five auto concerns and presented to the City Council last night. Action was deferred until next week. There were a large number of jitneymen in the Council Chamber when the resolution, which runs as follows, was read:

"Whereas it has been proposed that the municipal government effect legislation to eliminate jitney transportation in the City of Victoria, and

"Whereas the jitney operators in Victoria by their operation have permitted the public to enjoy much better transportation facilities, and the tramway company has been obliged to give an additional and better service in competing with these jitneys, and

"Whereas the jitney operators have spent thousands of dollars in the City of Victoria in purchasing accessories and repairing their cars, thus assisting the automobile dealers and many other tradesmen, and

"Whereas the jitney operators in this city have always complied with all traffic ordinances, and have operated their cars in a very safe manner, safeguarding the lives of the public, which is shown by the record of accidents.

"Be it resolved, that we, the undersigned automobile and garage dealers of the City of Victoria, respectfully petition the Mayor and the City Council not to take any action that will eliminate the jitney transportation and competition in this city.

"McMORRAN GARAGE.
"SHELL GARAGE, LTD.
"REVERCOMB MOTOR CO.
"CARTIER BROS.
"H. J. HOLMAN."

OBITUARY NOTICES

The death occurred Sunday at the residence, 746 King's Road, of Ruth, the five-months-old daughter of Mr. and Mrs. Harvey Grath. The little one was born at Vancouver, B.C. The funeral will take place today from the B. C. Funeral Chapel at 2 p.m., where service will be taken by Rev. J. G. Inkster.

The remains of Mrs. Jane Darbyshire were laid at rest in Ross Bay cemetery yesterday afternoon. Service was conducted in the B. C. Funeral Chapel at 3:30 o'clock by Revs. E. G. Miller and J. W. Flinton. There was a very large attendance and a beautiful floral offering covered the casket and hearse. Two hymns were sung, "Nearer, My God, To Thee," and "On the Ressurection Morn." The following acted as bearers: Messrs. J. Owen and G. F. Watson, representing the Saanich School Board, and Messrs. J. J. Wilson, L. A. Campbell, W. Carey and J. O'Neill.

The funeral of Baby Reginald Jameson took place from the B. C. Funeral Chapel yesterday morning. Service was conducted by Rev. H. T. Archbold, and the little child was laid at rest in Ross Bay cemetery.

The funeral of Mrs. Mary Ann Parsons took place yesterday from the B. C. Funeral Chapel, where service was conducted at 2 p.m. by Rev. A. S. Colwell. There was a large congregation of friends and the floral offerings were numerous and beautiful. The hymns "Abide With Me" and "Lead Kindly Light," were sung by the congregation, and a solo "The Christians' Goodnight," was sung by Mrs. E. Musgrave. The pallbearers were Messrs. J. G. Hay, W. N. Mitchell, T. M. Bird, Geo. Penketh, J. E. Thomas and J. Trace.

The funeral of Mr. James Albert Might will take place this morning at 10:30 from the B. C. Funeral Chapel, where service will be conducted by Rev. H. S. Osborne. He was a member of Zeta Lodge No. 410, of Toronto, A. F. and A. M., and members of the Masonic Lodges here will attend the funeral.

GRAHAM WAFERS

Crisp, golden-brown squares of nourishment.

Som-Mor Biscuit

A most appetizingly flavored Soda Biscuit—salted or plain—in triple sealed packages.

North West Biscuit Co.
Edmonton Regina Saskatoon Calgary Vancouver LIMITED

CANADA FOOD BOARD LICENSE No. 11-462

COWICHAN'S MEMBER

Private Kenneth Duncan Expected to Be Introduced to Legislature Tomorrow Afternoon.

Pte. Kenneth Duncan, soldier-member for Cowichan, who was recently elected Independent member for that riding while absent overseas, is expected to arrive in Victoria this afternoon or tomorrow morning and to be introduced to the Legislature tomorrow afternoon.

Word received from him indicated that he would reach Vancouver today.

CROIX DE GUERRE

Mr. T. A. Futcher, 1999 Foul Bay Road, has received a letter from his son, Capt. A. T. Futcher, 48th Highlanders, 15th Battalion, telling of his decoration with the Belgian Croix de Guerre. The letter was written from Belgium, indicating that Capt. Futcher is still with the forces, the explanation being, apparently, that his division, No. 1, was delayed considerably in getting back to England through difficulties in railway transportation. At the time that he wrote, however, he hoped to be leaving Belgium about the end of February, and his division would, he anticipated, go into camp in Wales.

DAINTY SILKS

When you buy goods, you are very particular to get the genuine things and best quality.

We carry all lines of **Silks, Pongee, Crepe de Chine,** in various colors and best quality.

Real Antique China Porcelains—Vases, Bowls. Some are over 300 years old or more.

Genuine Jade Earrings, Bracelets, Charms and Beads. All sizes and extra good quality.

Jade Handbag Handles in all sizes and all colors.

Tiny Beads in all colors for fancy work and blouses,

Chinese Fancy Tassels in silk and colored beads. Very pretty for fancy work, etc.

Your Inspection Is Invited

LEE DYE & CO.
715 View St. Phone 134
Just Above Douglas

SEE
COX & PERKINS
931 View Street.
About Motor Tops, Slip and Dust Covers. Touring and Delivery Bodies built to order. Give us a call. Phone 3703.

Try The **Edinburgh Cafe**
for Breakfast, Luncheon, Afternoon Teas and Dinner. We serve nothing but the best.
803 Fort Street, Near Blanshard

B. C. Funeral Co.
(HAYWARD'S, LTD.)
Phones 2235, 2236, 2237, 2238
Established 1867
734 Broughton Street
Motor or Horse-Drawn Equipment

Canada Food Board Licence No. 8-3033

AUTO PARTIES

We can put up complete Lunches for you.

The Tea Kettle
MISS M. WOOLDRIDGE
Corner Douglas and View Sts.
Phone 4096

Exercise and Play

directed by an experienced Physical Instructor who has a modern equipment at his command will give you abounding vitality.

Exercise ALONE is work. Active play with men you meet at the Y.M.C.A. is FUN.

Make regular exercise your business two or three times a week.

BLANSHARD AND VIEW STREETS
Telephone 2980

Consult Le Page About Your Eyes Today.
J. H. LePAGE
Main Entrance: Sayward Block Douglas St.

The Chemainus Wood Company
Phone——564

OTHERS LEAD, I FOLLOW
Defective workmanship I rectify. No flowery technical descriptions, social, religious or political pull. Just expert ability and competence.
CRESSWELL
The Piano Tuner
949 Yates Street Phone 4141

DR. A. A. HUMBER
DENTIST
Hours by appointment.
Tel. 2168 206 Pemberton

Phone 4966
for FRED J. HOLLAND'S 7-Passenger McLaughlin car. Sightseeing and Island trips specialty.

LOST OR STRAYED

From 2660 Hamilton Street, Saturday morning, young Airedale dog large, with short muzzle. Finder rewarded by communicating with above address, or phoning 3642X.

Perfect Bicycles

Perfect Bicycles, fitted with coaster brake, steel rims, mud guards, pump, bell and tool bag. Price.....$62.50
Perfect Bicycles, with motor cycle frame, fitted with coaster brake, steel rims, mud guards, bell, pump and tool bag $75.00
Bicycles sold on easy instalments; $5.00 down and $5.00 per month; $5.00 discount for cash.
Every Bicycle guaranteed against defect for one year.
Old Bicycles taken as part payment on a new one.

PEDEN BROS.
1321 Government Street Phone 817

The Whole of the
MacGregor Block
Situated at the corner of View and Broad Streets, for rent to a suitable tenant. Floor space, 10,800 feet.

This is recognized as one of the finest locations in the City of Victoria.

For Particulars Apply to
ARTHUR COLES
Broad Street

Masters Motor Co.
1052 Fort Street Corner of Cook. Phone 1217
AUTO REPAIRING—We have first-class mechanics at your service any time. Next time try us. It will more than pay you.
USED CARS FOR SALE
OVERLAND—5-passenger. An excellent buy.....$425
CHALMERS—5-passenger. A snap at.....$475
OVERLAND—5-passenger. Given away at.....$225
We buy and sell used cars—bring yours in. For storage and washing you will find us reasonable.

Old Church Building Sales Room, Cor. Gordon and Courtney, near P.O.
GOOD USED CARS
WM. D. CARTIER

OLD COUNTRY FOOTBALL

LONDON, March 3.—Scheduled English League football games played Saturday on the grounds of the first-named clubs resulted as follows:

London Combination

Brentford, 4; Tottenham Hotspur, 1.
Clapton Orient, 0; West Ham United, 0.
Fulham, 6; Chelsea, 2.
Millwall Athletic, 0; Arsenal, 3.
Queen's Park Rangers, 3; Crystal Palace, 2.

Midland Section

Birmingham, 4; Grimsby Town, 0.
Bradford City, 2; Huddersfield, 3.
Coventry, 3; Barnsley, 0.
Hull City, 5; Leicester Fosse, 1.
Leeds City, 2; Bradford, 5.
Notts County, 0; Sheffield Wednesday, 0.
Rotherham County, 0; Lincoln City, 0.
Sheffield United, 1; Notts Forest, 1.

Lancashire Section

Blackburn Rovers, 2; Manchester City, 1.
Bolton Wanderers, 3; Everton, 6.
Liverpool, 6; Bury, 0.
Manchester United, 4; Burnley, 0.
Burslem Portvale, 3; Oldham Athletic, 1.
Preston North End, 3; Rochdale, 1.
Southport, 3; Stoke, 5.
Stockport County, 4; Blackpool, 2.

GLASGOW, March 3.—Following are the results of scheduled Scottish League and Victory Cup games played Saturday:

Scottish League

Rangers, 3; Hearts, 2.
Third Lanark, 1; Ayr United, 1.

Victory Cup

Kilmarnock, 6; Albion Rovers, 5.
Morton, 2; Clydebank, 1.
Celtic, 2; Vale of Leven, 0.
Queen's Park, 2; Arthurlie, 1.
Partick Thistles, 4; Renton, 2.
Falkirk, 3; Dumbarton, 0.
Clyde, 2; Johnstone, 0.
Airdrieonians, 3; Abercorn, 1.

Northern Union

Northern Union Rugby games played Saturday resulted as follows:
Bradford, 0; Bramley, 17.
Broughton Rangers, 13; Swinton, 10.
Hull Kingston, 10; Dewsbury, 9.
Leeds, 19; Halifax, 8.
Oldham, 12; Barrow, 3.
St. Helens, 0; Leigh, 10.
Wakefield, 15; Hunlet, 5.
Warrington, 13; Wigan, 0.
Widnes, 13; Salford, 0.

OTTAWA, March 3.—His Excellency the Governor-General of Canada has appointed Colonel George A. Stark, of Montreal, and C. A. Welsh, of New Westminster, to fill the vacancy on the board of trustees for the Minto Cup for lacrosse. The other trustee is W. E. George, of Toronto.

AT THE SIGN OF THE BIG CLOCK
English Hand Burnished Plate
We have just received a new lot of English Hand Burnished Plate of the highest standard of quality, designs and finish. Represented are Butters, Cruets, Egg Frames, Entree Dishes, Tea Sets, and Cake and Fruit Baskets; beautifully hand pierced.
Moderately Priced
W. H. Wilkerson
THE JEWELER
118 Government Street

Have Your Tires Repaired at THE TYRE SHOP
(Retreading Specialty)
1018 Blanchard St. Phone 3351

Cameron Motor Co.
944 Fort Street. Phone 4633
Automobile Machinists and Specialists
Cylinder Boring and Grinding by Our Own Patent Process.

IT IS WORTH YOUR WHILE
To See Our New
IMPERIAL BICYCLES
Island Vulcanizing & Cycle Works
853 Yates St. Phone 6377

Arcade Bowling Alley
And Poolroom
Basement, Pemberton Bldg.
MEETS YOUR FRIENDS THERE

MILLWOOD
Prices, delivered, subject to distance and condition of street:
1 Cord, short cut.....$4.00
1 Cord Kindling.....$5.00
1 Cord Blocks.....$6.00
1 Cord Bark.....$5.00
Call 3800 for information.
Cameron Lumber Co., Ltd.

Foreign Stamps For Sale
Good Selection of All Countries. Try our Packets and Hinges. Satisfaction Guaranteed. 3cc
FORRESTER, 1304 Douglas Street

METROPOLITANS WIN GAME AT VANCOUVER

Overcome Millionaires by Score of Five Goals to Two—Mackay's Absence Tells on Play of Losers.

VANCOUVER, B. C., March 3.—With the Seattle Mets playing up to their best form and their own team disorganized by the absence of Mickey Mackay, the Vancouver Millionaires lost the last scheduled game of the season with the Mets by five goals to two this evening before the largest crowd of the year, about 5,000 people.

Alex. Irvin lined up with the Millionaires, Frank Patrick changing his mind at the eleventh hour and putting Irvin on instead of Charley Uksila, Duncan going up to the rover's position. Irvin and Duncan were by no means the weakest men on the Vancouver team, but Duncan is a defence man, and the team as a whole missed the hook checking and rushing of Mackay.

The Millionaires led at the end of the first period, 2 to 1, but it was in the first few minutes of the second that the Mets got the breaks of the game, when they scored three goals in quick succession. Bernie Morris grabbed the rubber from the face-off, passed a couple of men and scored in 9 seconds, the disc bouncing off Hugh Lehman's palm into the top of the net.

This put the Mets even with the home crew, and they went at a fast pace for some minutes. It took them 6 minutes to get the next one, Foyston shooting it in. Frank played a fine game throughout the whole match and a minute and 57 seconds later netted the rubber again, on a pass from Morris. There was no more scoring in the second period and the third also went scoreless, until within 21 seconds of the whistle, when Foyston got another.

Line-Up

Vancouver	Position	Seattle
Lehman	Goal	Holmes
Irvin	Right Defence	Rickey
Cook	Left Defence	Rowe
Duncan	Rover	Walker
Taylor	Centre	Morris
Stanley	Right Wing	Wilson
Harris	Left Wing	Foyston
Uksila	Utility	Macdonald
	Utility	Murray

Scoring—First Period: 1, Seattle, Morris from Walker, 3:32. 2, Vancouver, Taylor from Cook, 8:58. 3, Vancouver, Cook from Taylor, 1:02.

Penalties—Seattle: Morris, 3 minutes. Vancouver: None.

Substitutes—Seattle: Murray for Wilson. Vancouver: None.

Second Period—4, Seattle, Morris, :09. 5, Seattle, Foyston, 6:00. 6, Seattle, Foyston from Morris, 1:51.

Penalties — Vancouver: Cook, 3 minutes. Seattle: None.

Substitutes — Seattle: Macdonald for Murray. Vancouver: None.

Third Period—7, Seattle, Foyston, 19:39.

Penalties—Seattle: Macdonald, 3 minutes.

Substitutes—Seattle: Murray for Foyston; Foyston for Murray.

Referee—Ion.

ARISTOCRATS STILL HAVE CHANGE TO WIN

Honors of the P.C.H.A. League Are Not Beyond Their Reach—Last Tussle With Mets Tomorrow.

The Aristocrats leave on this afternoon's boat, en route for Seattle, where they will tangle up with the Mets for the last scheduled game of the season in the Sound city.

The local players are determined to make a supreme effort to annex a victory, as they still have a chance to get into the play-off series, and a victory at the expense of the Mets on their own ice would undoubtedly be a healthy stimulant for the games to follow. The line-up will be strengthened by the addition of Bob Genge, who has been working out the last few days, and, while it is not expected that he will be able to hold down his position for the entire game, his presence on the ice at frequent intervals should be a source of great strength. The Aristocrats have only three more games to complete their season's schedule, one in Victoria next Friday night, and the last game in Vancouver on the following Monday. Should they by any chance win their three games they would assuredly be in the playoff, and, again, by a certain chain of circumstances, by winning two of their three games they would tie for second place.

With these possibilities in view, the locals are determined to play every card they have in the attempt to keep in the running. Just how the team will line up in tomorrow night's fixture has not been made known, but the entire squad of ten men will be on hand to give battle.

A billiard match has been arranged, to be played in the Metropolis billiard rooms tomorrow afternoon, between Mr. Chris Owen, of the Foundation Company, and Mr. George Kendrick, a returned soldier of the 138th Battalion, of Edmonton. The match will be a handicap, Mr. Owens playing 600 points to Mr. Kendrick's 500. The game will be played with ivory balls on a Brunswick-Balke table and everyone will be welcome.

Cures Catarrh, Bronchitis Without Any Drugs
If you suffer from a cold, sneezing or catarrh—don't use a snuff—use a sensible treatment like Catarrhozone. It heals and soothes, brings relief at once, cures thoroughly. In bronchitis and throat trouble no doctor can do better than prescribe Catarrhozone. Try it—see what wonders it works—what power it possesses. Different from the old way—you inhale Catarrhozone. Get the dollar outfit which includes the inhaler and is guaranteed. Smaller size 50c, sample size, 25c, at all dealers.

CRICKETERS REJECT PRESIDENT'S OFFER

Unwilling to Affiliate With the B. C. A. A. U. — Adjourned Meeting Is a Busy One.

The adjourned annual meeting of the Victoria and District Association was held last night in the Christ Church schoolroom.

Mr. Arthur Manson, president of the B. C. A. A. U., attended the meeting and extended an invitation to the association to join that body, explaining that he was of the opinion that the affiliation of the cricketers would prove a valuable help to the amateur union. Later in the evening the matter was discussed and it was decided unanimously that the association should not become affiliated with the B. C. A. A. U. It was made clear during the discussion of the subject that the cricketers duly appreciated the complimentary manner in which Mr. Manson had made the suggestion and the great work he was doing in the interests of clean amateur sport, but it was felt that it would not be in the interests of cricket to make any change from the prevailing conditions, the governing body of cricket all over the British Empire being the M.C.C.

Mr. Ackroyd tendered his resignation of the position of vice-president of the association in view of his departure from the city, but was asked and consented to retain office.

Mr. E. D. Freeman was elected as second vice-president of the association.

On the motion of Colonel Cunliffe it was resolved that each registered member of the association be asked to subscribe one dollar to go to a fund for the improvement of grounds.

The question of competition for the new trophy offered by Mr. Flumerfelt felt provoked considerable discussion, and it was finally resolved that this cup should be played for this year by the V. D. C. A. and Mainland Association, the winner to hold it for one year.

Several alterations of the by-laws were considered, and it was resolved that the territory limit for registered players in the V. D. C. A. should be extended to include the whole of Vancouver Island, that games which had to be abandoned owing to bad light should be regarded as drawn, that a team short-handed on the field should be allowed to play not more than one substitute from the opposing side, except in cases of injuries received during the game, and that the subscription of each club to the association should in future be $15.

A proposal to limit the registered players on any one club to 20 for each team was negatived, an amendment that they should be unlimited being carried.

Vote by ballot was taken on the motion of Mr. Booth that in future the selection committee for inter-city games should be composed of one delegate from each club, the motion being lost by 14 to 4, and an amendment that the selection committee should be composed of three men chosen by the league was carried.

A vote of thanks was passed to the dean and wardens of Christ Church Cathedral for the use of the schoolroom for the association's meetings and another to the committee in charge of last year's Red Cross tournament, with special mention of Mr. Lethaby, who had worked very hard in this connection.

In the course of the evening it was mentioned that statements had got abroad to the effect that the Incogs intended to disband, and it was made clear by different speakers that this is not the case. The Incogs are still in the running.

MACKAY'S INJURIES ARE QUITE SERIOUS

VANCOUVER, March 3.—The injuries sustained by Mickey Mackay, star rover of the Vancouver Millionaires, in last Wednesday's hockey match at Seattle are proving more serious than at first thought, and it is practically certain that he will be unable to play here tonight. The nature of his injuries are such that the two specialists who have attended him are still unable to determine exactly how serious they are. His jaw is fractured as well as five teeth knocked out.

Charley Uksila, who has been playing in a utility role all season for Vancouver and who also played utility for Portland last year, will take Mickey's place at rover. Uksila is a fast skater, having won the six-day skating race in San Francisco two years ago, and it will be interesting to watch him check Morris, the Met sharpshooter.

OTTAWAS TAKE GAME FROM LALONDE'S MEN

OTTAWA, March 3.—The championship play-off series between Canadiens and Ottawa for first honors in the National Hockey League and the right to play off against the Pacific Coast winners for the Stanley Cup and the world's title, now stands three games to one in favor of the Flying Frenchmen. In the fourth match, played on the Laurier Avenue ice tonight in the presence of about 6,000, the Ottawas defeated Canadiens by a score of 6 to 3, and thus got back into the fight.

GIVEN MILITARY MEDAL

Bdr. E. D. Rowland, Whose Family Live at 2130 Clark Street Decorated.

Mrs. E. D. Rowland, 2130 Clark Street, has received the news that Bdr. E. D. Rowland has been awarded the Military Medal for bravery in the field last August. In the action in which he won his decoration Bdr. Rowland was seriously wounded, and has been in Bearwood Hospital, Berkshire, for some time. He is expected to return home soon, however, and the numerous friends whom he made in this city during seven years' residence here will be prepared to give him a hearty welcome back.

WRIGLEY'S

HERMETICALLY sealed in its wax-wrapped package, air-tight and impurity-proof—

WRIGLEY'S

is hygienic and wholesome. The goody that's good for young and old.

The Flavour Lasts

Be sure to get WRIGLEY'S
Look for the name.

Made in Canada

FOUNDATION SKATERS WIN FROM THE ELKS

Two to One the Final Score After Some Fast Hockey—Senators Beat Two Jacks by Three to Nil.

Two fast amateur hockey games were staged last evening at the Arena before a fair sized crowd. The Foundations defeated the Elks in a fast and exciting match by 2 goals to 1, while the Senators trimmed the Two Jacks by 3 goals to nil.

The line-up of the Foundation-Elks game was as follows:

Foundation	Position	Elks
Straith	goal	Woods
Tobin	point	Spence
H. Burnett	c. point	Mallett
Laurient	centre	King
C. Burnett	rover	Laurient
Ham	l. wing	Fitzsimmons
Elmer	r. wing	Bellerose

Utility—Foundation: Morgan, Finch and McDonald. Elks: McKerlie.

Penalties — Elks (Bellerose), 3 minutes.

Senators vs Two Jacks

The Senator-Two Jacks Dope game lacked the usual pep. In the first period no goals were scored, though both teams were playing real hockey. In the second period the Two Jacks fell asleep and the Senators netted their first goal. In the third period two goals were scored by the Senators, making the final score 3-nil.

The following was the line-up:

Senators	Position	Two Jacks
Watson	goal	Gravelin
Cook	point	McAllister
Irwin	c. point	Allan
Quinn	centre	Young
Straith	rover	Miller
Newitt	l. wing	Clarkson
Smith	r wing	Market

Utility—Senators: Glazen. Two Jacks: Shandley and Gandy.

No penalties. Skinner Poulin officiated as referee. Mr. W. H. Wilkerson and Frank Sweeney acted as timekeepers.

A FORD CAR FOR $1
an hour; $1.50 for the first hour; $1.50 per hour Sundays and Holidays.
SPECIAL RATES BY THE DAY
Our New Address:
Victoria Auto Livery
Phone 3053 721 View Street

NOTICE TO CONTRACTORS AND OTHERS
We instal motors, do house wiring and general Electrical work. Get our estimate for your next job.
MURPHY ELECTRIC COMPANY
Phone 3266 602 Heywood Building

RED CROSS WORK

Fernwood Branch

The regular monthly meeting of the Fernwood Branch Red Cross will be be held this afternoon at 5 o'clock in the workrooms on Gladstone Avenue.

Gorge Branch

A meeting of the Gorge branch will be held tonight at 8 o'clock. At this meeting it is proposed to consider the advisability of closing the rooms and disposing of the various fixtures. A large attendance is earnestly solicited.

OVIDO
HABANA
The Utmost in Cigars
A GIFT FOR APPRECIATIVE SMOKERS—a box of "OVIDO" CIGARS is sure to be appreciated by the man who knows fine quality and exquisite flavor.
In boxes of 10, 25 and 50

ROYAL VICTORIA 1 NIGHT ONLY Sat., March 8

The Musical Event of the Year

Soldier-Musicians OF THE Republic of France

FRENCH ARMY BAND

FERNAND POLLAIN, Conductor

Under the Patronage of His Honor the Lieutenant-Governor and Lady Barnard, the Mayor and City Council

Balcony, $1.00 $1.50, $2
Lower Floor $2

It will cost over $2,000 to bring this band to Victoria, and the amount has been guaranteed by the Rotary Club of Victoria. The seats have been placed at the lowest prices possible.

Boxes - Logee $2.50
Prices Include Amusement Tax

Seats on Sale Thursday, March 6. Mail Orders Now

We Are Delighted—And So Will You Be

AT THE

PRINCESS THEATRE

TONIGHT AT 8:30
AND EACH EVENING THIS WEEK

Mrs. F. Boilby, Mrs. Ryves, Mrs. D. Stuart-Robertson, Miss A. Stuart-Robertson, Messrs. James Hunter, R. N. Hincks, T. J. Goodlake, F. Pesce, C. Dunsford and Lieut. Harvey

IN THE BRILLIANT THREE-ACT COMEDY

"The Fool of the Family"

Written and Produced by R. N. Hincks.

Usual Delightful Orchestra

PRICES—25c to 75c

All Seats Reserved Phone 4625

Proceeds in Aid of Red Cross

ALL THIS WEEK

Commencing at 8 o'Clock

Comrades of the Great War

BAZAAR and CARNIVAL

In the Hudson Bay Building

Music, Zoo, Shows of All Kinds, Dancing and Amusements, Jazz Band.

March 1 to 8

ADMISSION: Children, 10c; Adults, 25c.

DOMINION

ALL WEEK Phone 4631

We rescued the ship for you—making a port in the last minute—then

WILLIAM FOX Presents WILLIAM FARNUM In Zane Grey's greatest story The RAINBOW TRAIL Sequel to RIDERS OF THE PURPLE SAGE

See this Dramatic Triumph Today

COLUMBIA

TODAY

Douglas Fairbanks

In

"His Picture in the Papers"

3rd Chap. The Woman in the Web

COMEDY

"Service First"

VARIETY

TODAY

FUNERAL CEREMONY of SIR WILFRID LAURIER (Official)

KITTY GORDON in Merely Players

COMEDY

ROYAL VICTORIA TO-NIGHT

Your Last Chance to See the Great Comedy Success

TURN TO THE RIGHT

Brilliant Cast. Filled With Golden Laughs.

Scale of Prices: Boxes, $2.00; Seats, $1.50, $1.00, 75c, 50c.

ROMANO

TODAY

FRANK KEENAN

IN

"THE BELLS"

13th Chapter "Hands Up." Two Reel Comedy.

Pantages Vaudeville

WORLD-WIDE REVUE MASTER PAUL and THE GOLDEN BIRD

Five Other Big Acts

Matinee Afternoon, 2; Evening, 7 and 9.

Robbery at Prince Rupert

PRINCE RUPERT, March 3.—James Currie, a retail baker, was robbed of $700 Victory Bonds last night. Skeleton keys were used and the bonds taken from the cash register. Most of the papers can be negotiated.

AVOID COUGHS and COUGHERS!

Checks Spasmodic Bronchial Coughs

SHILOH

30 DROPS STOP COUGHS HELP THE FOR CHILDREN

"TURN TO THE RIGHT" BRIMFUL OF COMEDY

Delightful Drama of Fun and Mother Love Charms First-Night Audience at Royal Victoria.

AMUSEMENTS TODAY

The Stage

Royal Victoria—Winchell Smith's comedy-drama, "Turn to the right."

Princess—Red Cross Stock Company presents "The Fool of the Family."

Pantages—Vaudeville.

The Screen

Dominion—William Farnum in "The Rainbow Trail."

Variety—Kitty Gordon in "Merely Players" and Laurier funeral pictures.

Columbia—Douglas Fairbanks in "His Picture in the Papers."

Romano—Frank Keenan in "The Bells."

"Turn to Right," the delightful comedy drama presented at the Royal Victoria last evening, proves for the millionth time that the heart of the great republic is in exactly the right place, for, ancient as it is, the device of saving the old homestead wins as much sympathy now as in days gone by. Tears wet many eyes in the scene of the prodigal's return, while a minute later the atmosphere is cleared by a burst of laughter. So it is throughout the play—comedy and pathos cleverly intermingled and presented in an especially attractive manner. Last night's audience was charmed with the production and lovers of the good things in legitimate stage attractions will indeed miss a genuine treat if they do not embrace the opportunity to see this sterling offering and the splendid company who present it for the last time this evening.

Joseph Striker plays the part of Joe Bascom, the highly modernized Robin Hood, while Howard I. Smith and Allen Mathes have the roles of Muggs and Gilly, two of Joe's Sing Sing acquaintances. All three presented a wonderfully fine piece of character acting and furnished the fun with which the entire play is generously spiced. Paole Ripple plays the part of Deacon Tillinger to perfection, while Mat Thompson as Sam Martin makes a good deal of a very exacting role, that of an ambitious rube who pulls out a bigger plum than he expected.

Ethel Strickland was very lovable in the character role of the dear old "Ma Bascom," just a sweet old mother, who regarded the two former crooks as "those two excellent young men." It is there that the moral comes. Muggsie and Gilly were excellent young men, but they needed the trust of a woman to bring out those good qualities, which even bad men have but which lie dormant for the reason that they rarely come in contact with those whose influence might lead them into better paths.

The three girl characters of Betty Bascom, Elsie Tillinger and Jessie Strong are very successfully portrayed by Thelma White, Rose Wilson and Ida Ellis respectively, while the remainder of the splendid supporting cast includes George Wallace as Lester Morgan, J. Cusack as Callaghan, the detective; Alfred Hatfield as Isadore, and Charles Hicklin as Moses, a tailor in the pawn shop at Sing Sing, and Mary Archer as Katie.

A particularly pleasing feature of the production is the perfectly natural manner in which it is presented, while the scenery effects obtained are very attractive, especially in the final act presenting the Bascom peach orchard in full bloom. If the genuine enjoyment derived by last night's audience be any indication of its popularity, the popular playhouse should be filled to capacity at the final presentation of this quaint mixture of fun and mother love tonight.

VARIETY THEATRE Kitty Gordon, famous as a beauty, and one of the most widely known actresses, is the star in "Merely Players," the new World Picture, which will appear in the Variety screen again today.

Miss Gordon as the star of this production is supported by Irving Cummings, Johnny Hines, George McQuarrie and Muriel Ostriche, all of whom are famous as World players.

Miss Gordon appears as Nadine Trent, a wealthy widow, who is interested in amateur theatricals. She even has a private theatre in her home and presents plays of her own authorship. Muriel Ostriche plays the part of Vera Seynave, a young girl, who is Nadine's protege. Nadine secures a position as understudy in a big production for Vera and Vera finally appears before the public in the leading role. Rodney Gale, a dramatic critic, is most severe in his criticism of her acting and says she was never made for an actress. The girl takes the critic's words to heart and attempts suicide. But everything finally comes out happily for both Vera and Nadine.

COLUMBIA THEATRE In the play, "The Habit of Happiness," Douglas Fairbanks had to handle a flock of gangsters swarming up a stairway in a manner that made the blood tingle, and in "The Good Bad Man," another success, he seemed to have more scraps and action on horseback than he ever had before in all his life.

As the son of Proteus Prindle, he of the twenty-seven varieties, in "His Picture in the Papers," Fairbanks has to go through a really dangerous automobile accident, box with a professional pugilist who had been instructed to put plenty of "pep" into his work, mess up a round dozen husky negro porters at Atlantic City, be thrown twice from a moving train, jump from an ocean liner and swim ashore, and do a variety of other similar stunts.

"His Picture in the Papers," entertained large crowds at the Columbia yesterday and will be shown there again today.

DOMINION THEATRE The headline attraction at the Dominion is William Farnum and "The Rainbow Trail" which opened yesterday. "The Rainbow Trail" is a sequel to "Riders of the Purple Sage," which was shown recently at the same theatre and, if anything, is better than that wonderful drama.

"The Rainbow Trail" is a typical Farnum production with all the thrills and punch that this sterling master of screencraft can inject into it. The fast riding particularly stands out, and we see Mr. Farnum enacting daredevil stunts on the back of some of the world's fastest mounts.

In respect to this riding it is said Farnum for his work in "The Rainbow Trail" obtained three of the fastest horses in the State of California.

ROMANO THEATRE Frank Keenan, the celebrated portrayer, of emotional roles, plays the character of the innkeeper in "The Bells," the stirring photodrama which opened at the Romano yesterday. The owner of the inn realizes that his whole life is a fiasco through debt, when murder points a way out of his difficulties. Thence afterward in the waking silence of his bedchamber, in his troubled sleep—whenever alone with his guilty self—the sound of the bells, as they heralded the coming of his victim on the Winter's night years agone, haunted him. Mr. Keenan's delineation of this part is one of the new, artistic revelations of the screen.

PRINCESS THEATRE A full house last evening waxed enthusiastic over the performance of Mr. R. N. Hincks' brilliant comedy, "The Fool of the Family." Full of novel situations, resplendent with witty and clever repartee and splendidly acted by the members of the talented company, whom Mr. Hincks has gathered together, it will long be remembered as one of the best productions that has ever graced the boards of a local theatre. The much admired scenery and scenic effects have been done by that energetic worker, Mr. S. G. Clark, whilst Mrs. Tilton and Mrs. Genge with the assistance of the stock of the Clarence Cleaners have had charge of the costuming. Too much praise cannot be given the members of the orchestra ably conducted by Mr. F. Sehl, who render such delightful selections, thus adding largely to the enjoyment of a splendid evening's entertainment.

BAND VETERANS WILL BE CITY'S GUESTS

Brought to Victoria on invitation of the Rotary Club, the French Army Band, Veterans on Government leave of absence under Captain Fernand Pollain are making an eventful tour of the principal cities of Canada as the guests of each community visited.

Those who have been privileged to hear them say that there is a thrill in the playing of these patriot musicians which one does not get elsewhere. They have been through fire and smoke, grim-faced, hard hitting men, fighting one against ten for their Tri-Color. Where shells burst and vapors choked, these artist souled patriots have struggled. War has left an impression on their music. Every chord an outburst driven into the ears like thunder, every drum beat echoing the roll call of La Belle France.

American soldiers wrote home saying they had never heard anything like the "Sambre et Meuse" march, in which the buglers throw their instruments into the air in perfect time. This march is the Poilu's Battle Song. No band can play the Marseillaise like these heroes who have been wounded, gassed, imprisoned and all but killed for their country. The "Maple Leaf," how it will grip when heard through French horns and trumpets. Those war melodies born of revolt against tyranny and oppression should fire the blood as never before. The French Army Band has won its honors and made its name. It comes here now, the band of the hour.

It is a signal honor to have Victoria included on this memorable trip. Every possessor of a French flag will unfurl it to the breeze and the soldier musicians will receive a fitting welcome. There will not be a vacant seat at the Royal Victoria Theatre when they will appear for one night only, Saturday, March 8th.

STATEMENT OF MINSTREL SHOW

The entertainments of the Red Mark Minstrels at St. John's Hall, on February 19th and 20th netted a sum of $15, which will be used by the Daughters of England. Following is the statement of accounts:

Total receipts—Feb. 19, $26.40; Feb. 20, $63.25. Total, $89.65. Expenditure—Rent of hall, $16; hire of chairs, Wellers, $7.50; hire of chairs, Smith and Champion, $6.75; advertising, Colonist, $12.45; advertising, Times, $2.15; Margison Bros., printing, $12.50; minstrel troupe, towards running expenses, $14.15; Daughters of England, for refreshments served, $8.15; Daughters of England, towards furnishing room, $15. Total, $89.65.

The running expenses of the troupe amounted to over $40 (including chorus orchestrations, vocal copies, properties, etc.), the deficit being borne, as on other occasions, by the troupe, many of whom are members of the Sons of England.

For Colds, Grip and Influenza Take "Laxative Bromo Quinine Tablets"

Be sure you get the Genuine Look for this signature

E. W. Grove

on the box. 30c.

SONG AND DANCE REVUE IS PANTAGES FEATURE

Musical Comedy Tabloid Leads Current Offerings at Vaudeville House—Singing Canary and Acrobats Popular.

Another big musical comedy revue, a rare comedian and a wonderful singing canary are the topline features on the new bill of vaudeville that opened the Pantages yesterday. The other three acts are also brim full of entertainment with a generous measure of really clever comedy presented in unusually novel fashion, while the fourteenth chapter of the thrilling Vitagraph serial, "A Fight for Millions," holds the fascinated interest of the audience through another series of exciting adventures which pave the way for the big climax to be unfolded next week.

A trip around the musical comedy world is "The World-wide Revue," an elaborate production and one of the best musical tabloids touring the Pantages circuit. Many dances, some good songs, a few specialties and some comedy are offered by Ollen Downing, Rnee Rayne, Dorothy Bard and a chorus of pretty girls and the offering holds the audience until the final ensemble, a very attractive tableau. The stage settings are unusually effective and the costumes of the chorus are certainly worth a look or two.

Master Paul, an accomplished violinist, shared popularity with his wonderful partner, a golden canary with a full-throated voice unequalled by any violin. The bird followed the violin in every trill through classic and popular numbers, singing his way into the hearts of the audience. Master Paul has an appealing personality and seems to have developed human intelligence in his little songbird. Their offering transports the audience into ecstatic delight over the sweetest music.

Ned Norworth is the rare comedian with a laugh that tickles everybody. He appears with two partners—a tailored girl and a goggle-eyed man—in a skit entitled "What's the Matter With 'Em?" He keeps the audience laughing uproariously all through his turn. The trio has achieved what apparently seemed impossible. They have taken the material of two different kinds of acts and have moulded it into one routine and presented it successfully.

The wonderful darkie melodies, which for years have brought fame to the South, are sung with true character in the offering of The Dixie Four, colored singing comedians. Their harmony and knowledge of the folk-lore of their race is perfect. Delton, Marcena and Delton are three wholesome, clean-cut athletes, who demonstrate remarkable strength and skill through a series of surprise stunts that delighted yesterday's audience. Marjorie Lake renders several pleasing numbers that show her remarkable baritone voice to good advantage.

CASALS IS MUSICIAN AND ALSO PATRIOT

Great Artist Is to Play at Princess Theatre on Monday, March 17, for Ladies' Musical Club.

Pablo Casals, whose recital here at the Princess Theatre on Monday, March 17, represents one of the musical events of the season, has arrived lately from Spain. In view of that fact it was especially interesting to learn of his point of vied on the war.

The great cellist who comes to Victoria under the auspices of the Ladies' Musical Club, has much the same reputation in Spain as has Paderewski in Poland—that of being its most honored artist and one of its leading patriotic spirits, as well. Because of the quiet manner which marks everything that Casals accomplishes, Canadians have heard very little of his pro-ally activities in Spain, nor have they heard, until recently, that he actually tried to enlist in France last summer, so strongly does he feel about the war. However, he was refused.

It was difficult, says one of his interviewers, to draw from this modest man anything concerning his own activities, but finally when we touched on the topic of the Ferrer execution which plunged Spain into a state of revolution three of four years ago, he told just a little about his part in it. The revolutionists had almost complete control of Barcelona and the government called out troops to advance on the city. Casals lived in Vendrell, a little town near Barcelona, and it was thought there that the railway ran on which the troops were to pass through to Barcelona. The surest way to keep them from entering the city was to do away with a bridge over which ran the tracks, and this Casals proposed to blow up. The whole town was ready to follow him in this hazardous undertaking, which certainly would have resulted in the direct consequences. Casals had aroused the butcher of the place to such a degree that bare-handed he tore up the rails from the ground so that the train should not pass. It finally happened that the train was wrecked by similar proceedings before it reached Vendrell, so that, fortunately for the world, Pablo Casals was not able to carry out his plan, which he would most surely have done in the cause of freedom, cost what it might.

Ever since the beginning of the war Casals has been strongly in favor of the allied cause and had tried to arouse his people to a realization of the fact that they could not honorably keep out of the struggle. He had constantly urged the necessity of crushing out the German propaganda and spy system and in view of recent developments in Spain, his efforts and those of other patriots have not been without results.

It was reported on Casals return from Spain that a serious disagreement had taken place between him and the Royal family on account of his radical point of view, but Mr. Casals refused to say a word on this subject and seemed to be rather astonished that he had already said so much about himself and his opinions.

However, his words are the glorious notes of his 'cello and his actions go hand in hand with them.

Gordon Dyposale LIMITED

Store Hours: 9 a.m. to 6 p.m.; Wednesday, 9 a.m. to 1 p.m.; Saturdays, 9 a.m. to 9:30 p.m.

Featuring the New Blouses

AN UNUSUALLY large showing of unusually pretty Waists is being featured for those who interest themselves in Fashion's latest trend. Truly it is the finest collection that we have seen for several seasons. Georgette Crepe is pre-eminently the most favored fabric, and is shown in a wide range of colors, while beads, oftentimes in daring colors, various forms of braid, filet laces and hand-embroidery are the most fashionable forms of trimming.

A splendid selection is now available at prices from $10.00 to $35.00.

Spring Millinery

A display that is representative of the modes that will dominate the new season can now be seen at this store. It is extensive, and features models for many occasions from the simple tailored hat to the more elaborately trimmed hats of straw and fabrics. A particularly interesting feature is the very reasonable prices.

SEE THE WINDOWS

Phone 1876
First Floor, 1877

Sayward Building
1211 Douglas Street

Styles That Please And Qualities That Satisfy

Women's Pumps in patent and kid leathers, made with 12.8 heels; light, flexible sole, suitable for either street or dress wear; made in all widths. Moderate price $7.00

MUTRIE & SON, 1203 Douglas Street

CLUB CAFE When to Eat

650 Yates

Mr. George Essehos, formerly of the Metropolis Cafe, with Mr. E. Anthony, have taken over the Club Cafe.

WE AIM TO PLEASE

Open 6 a.m. till 2 a.m. Anthony & Essehos, Managers.

The Store That Is Different

Expecting a rush yesterday, we had a large supply of Poultry, etc., on hand, but everyone wanted to buy something in The Store That Is Different, and we were unable to satisfy everybody. We have learned our lesson, and in future will be prepared to meet ALL demands made.

The Verdict of the People—"That it was just what was wanted. Nothing like it in Victoria."

ROCKSIDE POULTRY FARM

J. RYLANDS, Prop. Retail Dept., 640 Yates St.

Canadian Food Control Licenses No. 8-2933 and 7-1189

ROME, March 3.—An epidemic of aphthous disease is causing great havoc among Italian cattle. The effect of the scarcity on the milk and meat supplies has resulted in a further increase in the cost of living.

TEACH THE KIDDIES TO CHEW

Children fed on mushy, denatured foods that require little chewing are apt to have defective teeth and unhealthy gums. You cannot eat

Shredded Wheat

without chewing it. The crispness of the shreds of baked whole wheat induce thorough mastication and that means good digestion. If you serve wheat food be sure it is whole wheat in a crisp digestible form—Shredded Wheat is the whole wheat ready-cooked and ready-to-serve. It requires no sugar—simply milk and a little salt

P. G. E. OPERATING AT CONSIDERABLE LOSS

Since Taken Over Deficit on Operation Has Been $130,817—Civil Servants Must All Pass Examinations.

Since the Province took over the P.G.E. railway and commenced to administer it there has been $375,000 spent by way of construction, $80,000, exclusive of amounts paid for rails, has been spent on purchase of plant and equipment and $273,335 spent on operation. In that period the revenue received on operation was $242,517, the total loss on operation for that time having been $130,817. These figures were supplied by Premier Oliver to questions asked in the House by Mr. Bowser.

The Government has used every effort, Hon. Dr. MacLean, Provincial Secretary, replied to questions by Mr. Manson, member for Omineca, to secure medical practitioners for outlying districts by recommending to the College of Physicians and Surgeons that all unlicensed medical men should be given a permit until the occasion of the next examination, this step being taken to encourage medical men to come to the Province. The Department, the Minister further stated, is ready to pay a subsidy to any medical man who will locate in outlying sections where no medical practitioner is available, and is constantly notifying the secretary of the college of requests from such outlying sections. In addition, information is given by the department to inquiring medical men as to likely locations and amount of Government subsidy.

"No application for this class of work" is the reply which Premier Oliver has made to the question by Mr. Bowser, who asked why a returned soldier had not been appointed to the office of accountant now temporarily filled by E. J. Rossiter, in the office of the P.G.E. railway at $175 a month.

A Farm Loan?

That the Land Settlement Board has authorized a loan of $8,400 at seven and one-half per cent interest for twenty-five years to Mr. W. V. Jackson, of Creston, with which he bought out his partner in business, was the information supplied by Hon. E. D. Barrow, Minister of Agriculture, to questions asked by Mr. Jones, Conservative member for South Okanagan. But, the Minister stated, he had no information to indicate whether Jackson is the president or secretary of the Creston Liberal Association.

Data relative to the operations of the Land Settlement Board for 1918 are also given by Hon. Mr. Barrow to Mr. Jones. The board in that year had $532,780 placed at its disposal for loans to farmers, and 217 loans, aggregating $468,850 had been made at six and one-half per cent on $139,000, and at seven and one-half per cent on $339,850. The money loaned came from the proceeds of the Provincial debentures issued under the Loan Act of 1917 and sold to the Workmen's Compensation Board. The money loaned cost the Province 6.13 per cent. The number of applications received by the board for loans in 1918 was 165, of which fifty-two, representing $121,700, were refused.

Mr. Barrow also informed the South Okanagan member that the Land Settlement Board purchased 482 head of cattle in Alberta at a cost of $23,578 and sold them to twenty-seven farmers at actual cost price on a basis of fifteen per cent cash and the balance in one and two years at seven and one-half per cent.

No exemptions will be permitted under the proposed examination of civil servants, an examination to be held under the authority of section 7 subsection 4, of the Civil Service Act, Hon. Dr. MacLean, Provincial Secretary, has informed Mr. Bowser. The form of examination, the Minister stated, has not yet been fixed. Where there are a substantial number of servants doing work of like character, it will probably be in part in the form of a written examination. Where the number is small it will probably take the form of an investigation of the individual work that has been done by each one. Oral examinations of interviews will be used. To Mr. Bowser's query whether the results of the examinations would in any way affect the present standing of the civil servant who has in the past efficiently performed his duties, the Minister replied that such would be the case where the present standing of the civil servant does not correspond to the character of the duties he is performing.

Premier Oliver, to questions by Mr. Bowser as to whether the Agent-General at London is stopping all Government advertising of British Columbia in the British press, and, if so, was it under Government instructions, and the reasons therefor, replied that the Government has no information touching the matter.

To Mr. Jones, the Minister of Lands, Hon. T. D. Pattullo, supplied information that the Minister, under authority of the Irrigation Conservation Fund of $500,000 authorized last year, has advanced the following amounts to irrigation companies in the dry belt, to be registered as a first charge against the lands, assets and revenues of the companies and against the lands benefited: $10,000 for the improvement of the system of the Okanagan Securities Company at Naramatta; $30,000 to the Kelowna Irrigation Company; $5,000 to the Peachland Townsite Company; $13,000 for the construction of a system to replace the present insufficient works at Scotty Creek, near Kelowna; $3,000 for a main ditch under the Rutland Drainage District; and $14,000 will be advanced to White Valley Irrigation & Power Company.

Instructions have been issued, Hon. Mr. Pattullo informed Mr. Manson, Omineca, to all Government agents that no pre-emption record shall issue to any applicant not a citizen unless he has first stated in writing that he is prepared to accept the full responsibilities of citizenship.

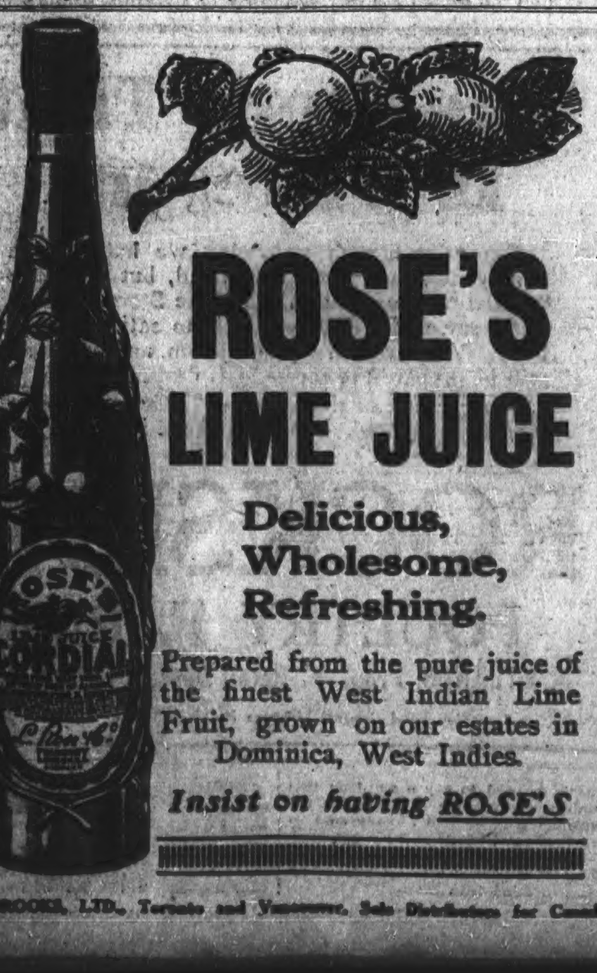

ROSE'S LIME JUICE

Delicious, Wholesome, Refreshing.

Prepared from the pure juice of the finest West Indian Lime Fruit, grown on our estates in Dominica, West Indies.

Insist on having ROSE'S

ROSEBROOKE, LTD., Toronto and Vancouver, Sole Distributors for Canada

MISSION WILL STAY HERE ANOTHER WEEK

Owing to Success of Evangelist Services at First Presbyterian Church Series Will Be Prolonged.

Steadily increasing in size from the time the mission started, the congregations that have heard Mr. John Elward Brown and Mr. C. Norman Guice, Dixiland Evangelists, at the First Presbyterian Church during the past two weeks reached their climax on Sunday when, at the evening service, the big edifice was filled to overflowing. So successful has the mission been here that Evangelist Brown announced on Sunday evening he would conti ue his work for another week, holding his last meeting positively next Sunday night.

Mr. Norman Guice, known as "The Sweet Singer," has gone to Arkansas to conduct a mission there, so that he will not be heard here during this week. He leaves behind him, however, memories of songs in every one of which there lay a message. His work among the young people has been another feature of his visit here. Five meetings were devoted to the addressing of the Sunday School classes and other young folks of the city. From these gatherings about 80 converts came forward. As a result of the messages of Evangelist Brown nearly 350 people came forward at his call during the two weeks and confessed to backsliding, gave profession of faith or underwent reconsecration. The evangelist does not always call and on no occasion does he employ personal solicitation.

Those who have followed the work of the mission for the past two weeks say that Sunday's services were the best. In the morning the evangelist spoke on "Stewardship," making a strong plea for tithing. He claimed that any man or woman who didn't give one-tenth of the fruit of their hands and their lands deliberately robbed God.

A special service for women was held on Sunday afternoon, the subject being "The Ideal Woman." Over 100 women came forward at the end of the servic in answer to three questions asked by the speaker.

The subject of the evening service was "Weighing the City," the text being "Thou art weighed in the balances and thou art found wanting." The evangelist placed the congregation in one side of the scales, and one by one arrayed the sins of the times in the other side. Then he came to the bar of the consciences of each of those present and asked, "Guilty or not guilty?" And for some, he said, he would have to write upon the wall, "Thou art weighed in the balances and thou are found wanting." The desecration of the Sabbath, profanity, murder, the childless home, and other sins, all were denounced by the speaker in vivid terms.

Evangelist Brown is from Dixi, and he has the drawl and the quaint expressions of those parts. But often his deliberate speech quickens to a fiery passion in the earnestness of his appeal.

During this week addresses will be given each afternoon and evening, and the various cults of today, Mormonism, Russellism, Eddyism and "other isms," will be discussed.

The First Presbyterian Church has conducted three of these evangelistic campaigns, and each has paid for itself by voluntary subscription, the church never having had to assume a liability yet. Rev. J. G. Inkster, pastor of the church, puts it this way, "God sees that his own accounts are square."

FAMOUS SWIMMER IS VISITOR IN CITY

Among the visitors at present in the city is one of the world's most famous swimmers, H. Cavill, present holder of the Australian professional championships from 100 to 500 yards, who competed in the last Olympic games held in the Old Country in 1908.

At the outbreak of war, Cavill enlisted and was for thirteen months at the Dardanelles, afterwards going to the French front, where he was wounded in the side and also gassed. The Cavill brothers were the originators of the famous Australian crawl stroke, afterwards adopted in America. Caville appeared with Annette Kellerman in the caste of the famous picture "Neptune's Daughter." He is making only a short stay here, and will proceed to Los Angeles, and expects to undertake more moving picture work in the near future.

WORKING OF FUND SUBJECT OF DEBATE

Army and Navy Veterans' Executive Met Yesterday Afternoon to Discuss Further Matter of Memorial.

A special executive meeting of the Army and Navy Veterans was held yesterday afternoon, the purpose of the conference being to furmulate a tentative scheme with regard to the administration of the proposed memorial fund, which came under discussion for the first time recently following the visit here of Canon Hinchcliffe.

A few days ago, as the result of deliberations subsequent to the promises made to the Canon, a great number of organizations throughout Victoria, British Columbia and Canada were circularized with a view to enlisting their sympathy and co-operation in some form of national memorial which would be of practical and material value to the dependents of soldiers and sailors who had given their lives in action or suffered loss of limb or sight. Numerous cases of distress amongst the dependents of such have come to light through the press and other sources. Government pensions are not always available or sufficient, and the methods of relieving need are ofttimes humiliating to people who should be regarded as the sacred trust of a grateful nation. In this circular it was set out by the Victoria branch of the Army and Navy Veterans that in connection with the thanksgiving service when peace is finally declared, the Government should invite the people of Canada to present a thank offering as a tangible token of their gratitude, the money thus given to be used to relieve needy sailors and soldiers who had served in the Great War and dependents of those who had given up their lives in the Empire's service in cases where pensions were unobtainable or insufficient.

Endorse Recommendations

At the meeting of the Army and Navy Veterans' executive yesterday the following recommendations were endorsed for publication with a view of bringing before the public an idea of the working of the fund:

"Moneys collected shall be placed in one common fund for the Dominion.

"This common fund shall be vested in a representative body consisting of the presidents and first vice-presidents of the Dominion bodies of the Army and Navy Veterans in Canada and the Great War Veterans, together with a representative of the Dominion Government and a treasurer appointed by the aforementioned members, whose duties will be to allocate the moneys to the various Provinces.

"The representative body shall appoint a treasurer in each Province, whose duties shall be to pay out the moneys on warrants issued from local committees.

"Local committees shall consist of: (a) In cities and municipalities where Ex-Service organizations exist, the president of each organization, together with a representative appointed by the city or municipal council from that body; (b) in cities or municipalities where no such organizations exist, the local committee shall consist of two ex-service men resident in the city or municipality appointed by the Provincial treasurer, and one member of the municipal council nominated by that body."

Local Committees

The meeting yesterday also tentatively outlined the duties of local committees:

"(1) To enquire into all cases of distress which come to their notice amongst persons for whom this fund is designated.

"(2) To determine in each case what amount of relief is necessary, if any.

"(3) To issue warrants upon the Provincial treasurer in favor of beneficiaries for the amounts decided upon."

Purely Tentative

In connection with the foregoing it was emphasised that any scheme advanced by the Army and Navy Veterans (Victoria Unit) would be purely tentative and that such would be subject to amendment at future date. Incidentally, it was noted, suggestions of amendment would be cordially invited from within or without the A. and N.V. A special appeal is made to those bodies which have been circularized to let the Army and Navy Veterans have an endorsement of the resolutions sent out, or, if unable to endorse, the reasons. This will give the Army and Navy Veterans some idea of how to aproach the Dominion Government.

Alter Section Five

After the executive had discussed the question thoroughly yesterday they decided to amend resolution five in the circular in question:

"That this unit places on record its disapproval of the erection of any kind of public memorial to our dead sailors and soldiers until adequate provision has been made for the dependent of such," etc., to read as follows:

"That this Unit of the Association places on record that before the erection of any kind of public memorial to our dead soldiers adequate provision should be made for the dependents of such sailors and soldiers, as in the opinion of this unit of the Association such provision forms the very first charge against the resources of the people of Canada."

Fry's Pure Cocoa

THIS "bonnie wee thing" is a FRY'S Cocoa Girlie. Her cheeks are rosy—she's plump and strong—she's a sunny, healthy, romping little Jenny Canuck because she gets FRY'S regularly. She plays harder than most people work—but FRY'S gives her richly back all the spent energy—and more to grow on!

Have you any little "pale faces" at home? Liven them up, build them up now with FRY'S.

"Nothing will do but FRY'S"

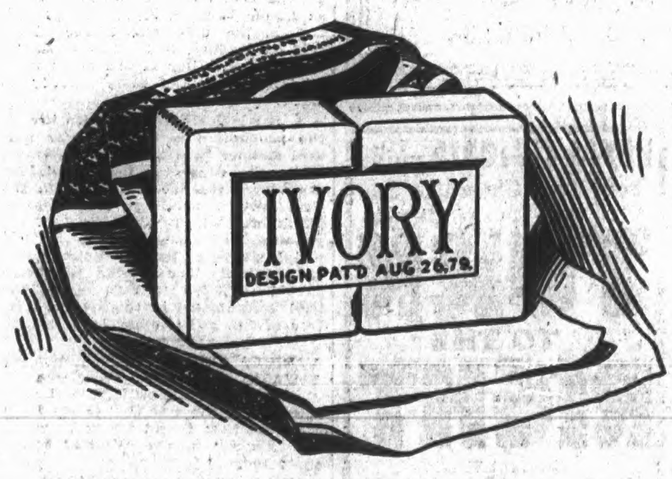

Baby's Tender Skin

The skin of a baby is tenderest of all. The lather of Ivory Soap is mildest and purest of all. Ivory, used now in millions of nurseries, is the soap for baby. It contains nothing to irritate the tender skin. Rather, it soothes and comforts and does its part in keeping baby healthy and good natured.

IVORY SOAP 99 44/100% PURE

IT FLOATS

Made in the Procter & Gamble Factories at Hamilton, Canada

FRIEND AFTER FRIEND HAS GONE TO THE DENTIST

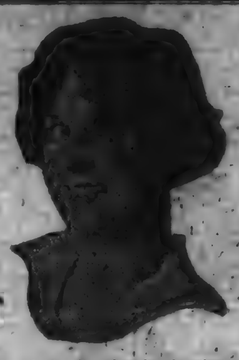

BUT YOU—YOU ARE STILL HOLDING BACK!

YOU'RE willing to admit there's absolutely nothing to FEAR and that any such notion as that was exploded long ago! Then, too, your many friends have given you ample assurance on that point! THEIR TEETH TROUBLES ARE OVER WITH! You're prepared to admit the reliable character of the dental work your friends have had performed in this office has added to their general attractiveness and good health. WHY NOT LET US PUT YOUR OWN TEETH IN THE SAME PERFECT CONDITION?

You'll always find us open daily from 9 a.m. and on Monday, Wednesday and Friday evenings. Or—you can make appointment by letter or by phone.

Dr. Gilbert's Dental Parlors

1304 Government Street . Phone 3624

Vancouver—207 Hastings West

MACEY ANNOUNCES

Continuation until March 15th of discount of

One-Third Off

All Writing Paper stock. This means your chance to buy the best Paper in town at bargain prices.
SALE CONTINUES on numerous other items. Watch windows and advertisements.

Stationery and Gift Shop — Macey — 617 View 619

Glory to France! Hear Her Great Army Band at the Royal Victoria Saturday Next

Your Appearance?

STOP a moment and consider the value of good clothes—clothes that make you noticeably well dressed among all. See

CHARLIE BO 1320 Douglas Street about your new Suit.

Good Eats Cafe

The Place to Dine
574-576 YATES STREET

Union House—is being taken over by

RETURNED SOLDIERS

on March 1st. Come in and give us a Trial. We Need Your Support.

PEOPLE OF ANYOX DENY STATEMENTS

ANYOX, B. C., March 3.—Strong exception is being taken here not only by Granby Consolidated mining officials but also by the population generally to the assertion that they are living in "slave pens," as described by Mr. Hawathornthwaite, member for Newcastle, in the Legislature last week. Anyox is one of the few "closed towns" in British Columbia, and its residents take a pride in civic affairs that would do credit to much larger and more pretentious municipalities.

It is pointed out that during the war Anyox sent nearly 300 men to the war and that at the last Victory Loan Drive Anyox subscribed more than a half million dollars, having a greater per capita of subscriptions than any other point in the Dominion of Canada. The Patriotic and tobacco funds, Red Cross and every other fund which contributed to the winning of the war found loyal supporters in Anyox. Not content with its pre-war record, Anyox is taking back every returned soldier who had a position with the company at the time of his enlistment. The general order is that "a place must be found for every returned man."

The cost of living at Anyox during the past four years has been cheaper than any other place similarly or more favorably situated, either in the United States or Canada, owing to the fact that huge supplies are purchased and resold to the employees to the extent that every year shows a deficit in the storekeeper's accounts, which loss is absorbed by the Granby Consolidated.

Referring to the statement of Major McIntosh in the Legislature that as American capital is invested largely it followed that American supplies would be bought, it is pointed out that with a differential of 35 to 40 per cent. on duty of such supplies, the argument used does not bear conviction, it is said.

"There is not an item of purchases made by this company outside of Canada that can be filled within the confines of this Dominion," declared a prominent official of the company. "Aside from certain machinery which is not manufactured in Canada, not a penny is spent for supplies in the United States which can be purchased here."

FAMINE CONDITIONS IN CZECHO-SLOVAKIA

LONDON, March 3.—(Canadian Press dispatch from Reuters)—Reuter's is informed by the Czecho-Slovak delegation here that, according to the Journal Canke-Slovo, Prague and the entire Czecho-Slovak republic is on the verge of famine.

In one hospital in Prague sixteen patients out of 300 died of inanition, only 15 pints of milk being available for the patients. In the maternity institute only three pints were available for infants.

CASTORIA for Infants and Children. In Use For Over 30 Years — Bears the Signature of Chas. H. Fletcher

GOOD PRICE FOR PROVINCIAL ISSUE

Three Million Five and One-Half Per Cents Bring Offer of Slightly Under Par From Eastern Concerns.

The successful bidders for the $3,000,000 five and one-half per cent. twenty-year bonds which the Government is floating are the Dominion Securities Company and Messrs. Wood, Grundy & Co., both of Toronto. Their joint offer of 99.32 has been accepted by the Government upon recommendation of Hon. John Hart, Minister of Finance.

Tenders for the issue closed here at noon yesterday, when there were seven bidders, the highest being the above and the lowest one at 97. All the bids came from Eastern individuals and concerns. None of them represented local British Columbia capital.

The loan is being raised to repay that for a like amount borrowed last year from the Dominion. Then it was stipulated that so soon as the province could secure terms more favorable than that secured under the loan the province would make an issue of bonds to repay the Dominion.

Hon. John Hart yesterday expressed his pleasure at the excellent offers made for the province's bonds. The figure secured compared very favorably with that secured by Eastern provinces and cities within the past few weeks. Alberta has just floated a loan at 99.14. The City of Winnipeg sold $1,000,000 at par.

Acting for the successful tenderers were Messrs. Pemberton & Sons, of Vancouver, representatives for Messrs. Wood, Grundy & Company, and Mr. Steele, a member of the Dominion Securities Company.

SALT SPRING ISLAND NOTES

Lieut. Geo. Blizzard, accompanied by his wife, arrived at Ganges on Saturday and is visiting his parents, Mr. and Mrs. Blizzard, of North Salt Spring. Lieut. Blizzard left as a gunner in December 1915, with a draft of the Field Artillery, has seen a great deal of service in France and was wounded in the latter part of the war.

Pte. Wentworth, who has been serving in France with the engineers, has returned to his home on Salt Spring.

Pte. L. Bowden, who has been serving in France with the Field Artillery 4.2 Battery, arrived at Ganges on Saturday and is the guest of Mrs. Harvey.

Pte. Harry Woods, who has been sometime with the Forestry Battalion, returned to his home on Salt Spring last week.

Mrs. Percy Beech, of Ganges, left for Vancouver on Saturday to visit her husband, who is holding a military post there.

Mrs. Walcot and her sons left on Monday for Victoria, where she will spend a few days, the guest of Mrs. Roberts, before going to her home at Cowichan.

Mr. J. C. Scovell, of Ganges, left on Monday for a few days' visit to Victoria.

GERMANS IN HOLLAND CHAMPION EX-KAISER

THE HAGUE, March 3.—The reception given by the German legation here in honor of General von Lettow-Vorbeck, former German commander in German East Africa, before his departure for Berlin, resolved itself into a manifestation of sympathy for the former German Emperor. The chairman of the meeting, a German business man of Rotterdam, paid tribute to "the noble and unfortunate Kaiser, whose reign was the period in which Germany became one of the first nations in the world and won a leading position in the domains of science and art."

General von Lettow-Vorbeck in reply said that he deeply resented the treatment of the former Emperor, and added:

"Is that all the thanks the German motherland has for all that the Hohenzollern dynasty has done for Germany? We must firmly keep the principles of the former German army if we wish the German motherland to recover its ancient power. Men, not fate, make history."

FIRE DOES DAMAGE AT ANYOX SMELTER

ANYOX, B. C., March 3.—Fire at the Granby Consolidated on Sunday caused a loss to ore bins, tracks and smelter of $50,000. The flames gained great headway in a stiff northeast gale, and the smelter plant itself was saved with great difficulty.

Operations will necessarily be suspended for several days until the damaged material can be replaced.

The fire started from one of the converters and spread rapidly.

M. Clemenceau's Assailant

PARIS, March 3.—Emile Cottin, who recently shot and wounded Premier Clemenceau, will be tried by court-martial March 14. Captain Bouchardon, head of the Parisian Military Court, continued his interrogation of the Premier's assailant this afternoon. Cottin admitted that the attack had been premeditated for several months and declared that if he had not been stopped he would have reloaded his revolver and fired again.

Military at Winnipeg

WINNIPEG, March 3.—It is reported unofficially that the Princess Patricias' headquarters, in addition to a company of 250 officers and men, is to be located in Winnipeg. It is reported also that the Fort Garry Horse will not be the cavalry squadron here, as previously announced, but a cavalry squadron of the permanent force is now being organized for Winnipeg.

Paris Paper Suspended

PARIS, March 3.—The newspaper L'Information has been suspended for a week. The Temps says no reason for the suspension was given. Another evening newspaper, however, asserts that the prescription was due to L'Information publishing a too detailed forecast of the new military armistice conditions.

MRS. MARY DECKER GAINS 18 POUNDS

"I Feel That I Ought to Tell Others About Tanlac," She Says—Overcame Her Troubles.

Here in another instance of the wonderful reconstructive powers of Tanlac. Mrs. Mary Decker, who resides at 216 Eighth Street, Northeast, Calgary, in relating her experience with the medicine, recently, said:

"I have not only gotten rid of a severe case of stomach trouble of three years standing by taking Tanlac, but I have gained eighteen pounds in weight and am still gaining. Before I began taking Tanlac I could neither eat nor sleep with any satisfaction. I had fallen off from one hundred and eighty pounds to only one hundred and two, had lost seventy-eight pounds, and this will give some idea of the dreadful condition I was in. I suffered from gas on my stomach all the time, my head ached constantly, and I was so weak and dizzy at times that I could hardly walk, and would have to brace myself against something to keep from falling. Nothing helped me and I kept getting worse and more discouraged all the time.

"Not long ago, while on a trip to Colorado, U.S.A., I heard of Tanlac and began taking it. My appetite improved before my first bottle was gone and I was soon eating anything I wanted and regaining my lost weight and strength. I have taken four bottles now and all my troubles have disappeared. My stomach never bothers me any more, I sleep like a child at night and get up in the mornings feeling thoroughly rested. In fact, I am feeling fine all the time and am able to work as well as I ever could. I am more grateful than I can express for what Tanlac has done for me. I can't help but think of others who need it like I did and I feel that I ought to tell them about it."

There is not a single portion of the body that is not benefited by the helpful action of Tanlac, which begins its work by stimulating the digestive and assimilative organs, thereby enriching the blood and invigorating the whole system. Next, it enables the weak, worn-out stomach to thoroughly digest its food, permitting the nourishing elements to be converted into blood, bone and muscle.

It overcomes, it is said, that great exciting cause of disease—weakness. It renders the body vigorous and elastic, keeps the mind clear and energetic and throws the symptons of nervousness and indigestion. It builds up the constitution weakened by disease and mental and physical overwork, quickens convalescence and is an unfailing source of comfort to all suffering from such troubles.

Tanlac is sold in Victoria by D. E. Campbell. (Advt.)

International Boxing

LONDON, March 3.—Eddie McGeever, the American heavyweight, now in the United States army, was matched today to box Seaman Arthur Townley on March 13. At the same time a bout was arranged between Augie Ratner, of the United States army and winner, in the middleweight division in the recent inter-Allied army and navy boxing tournament, and "Boy" MacCormick, for March 27.

Sale No. 1476.

MESSRS. STEWART WILLIAMS & CO.

duly instructed by Mrs. Greenshaw, will sell by Public Auction

Tomorrow, March 5th

at 2 o'Clock, at North Quadra Street, just beyond Blenkinsop Road, the whole of her

Household Furniture and Effects

Including:

Drawing Room—Bell Piano, Piano Bench, Piano Player and Records, Oak Centre Table, Oak Arm Chairs and Rockers, Handsome Pier Glass in Gilt Frame, Electric Lamp, Brass Fender and Irons, Curtains, Portieres, Axminster Rug, Bordered Axminster Carpet, etc.

Dining Room — Oak Extension Table, 8 Bentwood Chairs, Oak Arm Chair and Rocker, Occasional Tables, Work Basket, Electric Lamp, Oak Clock, 4-Fold Screen Congoleum Rug, Window Curtains, etc.

Hall—Sectional Bookcase, 5 Sections, Cornice and Plinth, Coat Rack, Umbrella Stand, Hall Table, Axminster Hall Runner, Stag's Head, Pictures, Mats, etc.

Kitchen—"Lorain" Range, Cooking Utensils, Electric Toaster, Oak Clock, Copper Boiler, Coal Scuttles, Crockery and Glassware, Drophead Sewing Machine, Jam Jars, Linoleum, Coal and Wood, etc.

Bedrooms—Heavy Brass and White Enamelled Bedsteads, with Springs, Restmore and other Mattresses, Oak and other Bureaus, Chiffoniers, Cheval Glass, Wardrobe, Curtains, Dressing Tables, Bookshelves, Rockers, Upright Chairs, Congoleum Rug, Oil Cloth and Linoleum, Medicine Chest, etc.

Outside—17 Sheets of Corrugated Iron, Garden Tools, Hose, Lawn Mower, Gent's Bicycle, 2 Pairs Steps, Wringer, Washing Machine, Screen Doors, Cork Carpeting, Set of Stocks and Dies, Pipe Vise, Crosscut and other Saws, etc., etc.

At 2 o'clock they will offer the House and Property, consisting of Double-Story House, with cement foundations and basement, with fixed Laundry Tubs and Furnace. The ground floor contains 1 Reception Rooms, Sun Room, Kitchen, Pantries, etc. Upstairs contains 4 Bedrooms, Bath Room, W. C., etc. It is situated on 2 Lots, each 55 x 200, with Garage, fenced and in Garden, with a number of full-bearing Fruit Trees.

A special bus will leave Ivel's Store, corner of Douglas and View Streets, for the Sale at 1:15; or take the Lake Hill Bus to the house.

On view tomorrow from 10 o'clock.

For further particulars and terms apply to

The Auctioneer
STEWART WILLIAMS
410 and 411 Sayward Building
Phone 1324

Your Home is what you make it.

BE it "ever so humble," or an expensive mansion, good lighting makes all the difference in the world. Good light in your home spells comfort to yourselves, hospitality to your guests, and good sense all round.

There are two ways to ensure proper lighting in your home. The first is to have the lights well arranged and the second is to select only the best lamps.

Don't buy poor lamps. Cheap lamps mean poor lamps—they cost less to buy, but they give inferior light—the bulbs soon begin to blacken and the lamps burn out quickly.

Discriminating people buy Laco Quality Lamps, for Laco Lamps not only give better, brighter light, but they last 50% longer—they are more comfortable to read by—they impart an air of cheer and thorough enjoyment to your guests.

EQUIP EVERY SOCKET IN YOUR HOME WITH A LACO. IT WILL BE BETTER ECONOMY IN THE LONG RUN.

Popular in Canada Since 1909

LACO LAMPS

For Quality and Quantity of light, freedom from breakage, length of life, and economy of current, Laco Lamps are easily best.

We are supplying Hydro Lamps to the Toronto Hydro Electric System—made under Hydro Specifications—the best in the World.

81

Special Opening Attraction

Several Victoria tailoring experts have lately organized a company for rendering suit service, which is expressed in the words—

GOOD FIT

To begin right, we offer a great variety of fine English Woolens to be made up at cost for ladies, gentlemen, returned soldiers, and everybody.

See Our Window — *1514 Government Street* — Westholme Building

Opening This Morning at 9 o'Clock.

RESTRICTIONS FOR LENTEN SEASON

Owing to Unusual Conditions Catholics Will be Relieved of Some Church Observances

His Grace the Archbishop of Vancouver has issued a Lenten Pastoral which affects all Catholics within the Archdiocese. It was read in the churches yesterday and prescribes neither abstinence nor fasting during the most of the pending religious season, something that is believed to be unprecedented in British Columbia. The pastoral reads:

"The influenza, in the matter of loss of life, has proved a much greater evil than the war itself, and we have no assurance that its ravaging power is yet all spent. Indee, eminent physicians are discussing the assemblage of the world's greatest doctors to devise the best means of coping with the dread epidemic already unhappily pandemic.

"Those who have escaped the disease thus far are in many cases much reduced in vitality by the extra labor of caring for the afflicted, and require good nourishment to protect themselves against its attack. Plenty of wholesome food is also necessary for those who have suffered it in order to recover lost strength.

"The Church, loving Mother, has not the intention of injuring the health of her children by her laws of penance. We, therefore, dispense the people of the Archdiocese from fast and abstinence during the coming hold season of Lent, except Ash Wednesday and Good Friday, which are to be observed as days of fast and abstinence. Fridays, of course, remain days of abstinence.

"The faithful are earnestly exhorted to supplement for this indulgence by more assiduous attention to other exercises of piety in a spirit of penance during Lent—assisting at daily mass, the reception of the sacraments, the rosary and the stations of the cross; for we cannot get away from our Lord's declaration: 'Unless you do penance, you shall all likewise perish.' —Luke xiii., 5.

"Begging God to bless you and the people of your care."

To Abolish Opium Monopoly

TOKIO, March 3.—Premier Hara today announced that the government had decided at the earliest possible moment to abolish the opium monopoly in the provinces of Kwang-Tung and Tsingtao, China, and on the Island of Formosa. The newspapers commend this action as the removal of another source of friction between natives and foreigners in China.

MAYNARD & SONS
Auctioneers

Short Notice Sale

Instructed we will sell at the residence 2345 CRANMORE ROAD

on

WEDNESDAY, 2 P.M.

Furniture and Effects

Including: Fumed Oak Dining-Room Suite, consisting of Extension Table, 6 Chairs and Buffet, Bookcase, Dinner Set, Electric Vibrator, Electric Grill, Electric Iron, Flat Top Office Desk, 2 Drawing Tables with treatles, Carpets, Plants, 2 Bedsteads, Springs and Mattresses, Dressers and Stands, Tables, Chairs, Carpets, Kitchen Tables, Kitchen Comforts, Cook Stove, Cooking Utensils, Churns, Creamers, Milk Pails, Screen Doors, Window Screens, Lawn Mower, lot of Garden Tools, Crosscut and Hand Saws, 3 almost new Hoses, Sledges and Wedges, Cow Chains and Leathers, Washing Machine, almost new Hand Cultivator with extra parts, 6 Rabbits, etc. On view Wednesday morning. Take Willows or Uplands car to the Arena, Cranmore Road opposite.

MAYNARD & SONS Auctioneers

John Bartholomew

School Furniture Rooms, 730 Fort Street.

We are now offering a good SELECTION of OFFICE FURNITURE, including Filing Cabinets, System Desks, Double Stand-up Desks, Flat Office Desks, Revolving Office Stools and Chairs, etc., at about Half Price. Also the best selection of good class Furniture, including Mahogany Bureaus, Chiffoniers, English Wilton, Axminster and Oriental Carpets and Rugs, Brass Bedsteads, etc.

Nine Items of Furniture coming in this week.

EASY TERMS. MONTHLY PAYMENTS. Phone 2373

Death of Rev. G. F. Caffin

VANCOUVER, March 3.—Rev. C. F. C. Caffin, rector of St Mary's Anglican Church, Kerrisdale, died this morning following an attack of Spanish influenza. He came to British Columbia a number of years ago from Toronto and was formerly rector of St. Peter's Church, South Vancouver.

Sale No. 1477.

Removed for Convenience of Sale

MESSRS. STEWART WILLIAMS & CO.

duly instructed by the owners will sell by Public Auction at the Marshall Hall, next to the Gorge Hotel, on

Thursday, March 6th

at 2 o'clock, a quantity of

Furniture, Household Linen, Etc.

Including:

Oak Extension Dining Table, Set of Diners, Buffet, Grass Chairs, Grass Tables, Bureaus and Washstands, Double and Single Brass and White Enamelled Bedsteads with Springs and Top Mattresses, 2 Child's Cots and Mattresses, Bedroom Chairs, Upholstered Chairs, Heater, Brussels Carpet 21 ft. x 21 ft., Axminster and other Carpets, China, Glassware, Books, Ornaments, Window Curtains, Leopard Skin Rug, 5 Traveling Trunks, Letter Files, Kitchen Tables, Chairs, Cooking Utensils, Easy Chair Upholstered in Leather, Hat and Coat Rack, a quantity of really good Carpenter's and other Tools, Theatre Spot Light and Appurtenances, 10 Pairs of Blankets, 15 Pairs of Sheets, a large quantity of Pillow Slips, Towels, Servieties, Comforters, Quilts and other Goods too numerous to mention.

On view Tuesday afternoon from 2 o'clock to 5 o'clock.

For further particulars apply to

The Auctioneer
STEWART WILLIAMS
410 and 411 Sayward Building
Phone 1324

OFFICE OPEN UNTIL 9 P. M.

"CLASSIFIED ADS" WHERE RESULTS TELL THE STORY

OFFICE OPEN UNTIL 9 P. M.

The Daily Colonist

BIRTHS, MARRIAGES, DEATHS

BIRTHS

WILSON—On March 1st, at St. Joseph's Hospital, to Mr. and Mrs. D. W. Wilson, 1650 Earle Street, a daughter.

MARRIAGES

JOHNSON—TINKLER — At St. Paul's Church, Esquimalt, B.C., by the Rev. Baugh-Allen, John, eldest son of Mr. and Mrs. J. C. Johnson, of Esquimalt, B.C., to Maud, eldest daughter of the late Capt. William and Mrs. A. Tinkler, of Blundell Sands, England.

DEATHS

MIGHT—On February 27th, 1919, at 1461 Finlayson Avenue, Victoria, B.C., James Albert Might, late of Edmonton, aged 56 years; born at Cavan, Ontario. He is survived by his widow and one son overseas in Siberia. The funeral will take place from the B.C. Funeral Chapel, on Tuesday, March 4th, at 10:30 a.m., where service will be held. Interment in Ross Bay Cemetery, Victoria. (Edmonton, Toronto, and Peterborough papers please copy).

GRATH—On March 2nd, 1919, at the residence, 746 King's Road, Ruth, the five months' old daughter of Mr. and Mrs. Harvey Grath, late of Millgrove Street; born at Vancouver, B.C. The funeral will take place from the B.C. Funeral Chapel on Tuesday at 3 p.m., where service will be held. Interment Ross Bay Cemetery.

CARD OF THANKS

John Derbyshire and son wish to thank their many friends for their sympathy and floral tributes during their recent bereavement.

ANNOUNCEMENTS

The annual tea and entertainment of St. James' Church will be held at Connaught Seamen's Institute this evening. Tea at 6. Entertainment at 7:45. Admission for both, 25c. All welcome.

British-Israel. Rev. W. P. Goard, of Vancouver, will speak on this subject in First Presbyterian Church on March 12th and 14th, to be followed by Prof. Odium on the 16th and 17th. Reserve these dates for these meetings.

W. A. to G. W. V. A. Special meeting Tuesday, March 4th, at 2:30 in room 513 Fort Street.

The Victoria Amateur Swimming Club dance, Alexandra Club, Tuesday, March 11. Tickets from members.

Silver Tea. W. A. to G. W. V. A. will hold a silver tea in club rooms, 512 Fort Street, March 11th, 2 to 5. Musical programme. Home cooking stall and other attractions.

Dance. In St. John's Hall, Wednesday, March 5th, at 8 p.m., and first and third Wednesday of each month hereafter by the W. A. to G. W. V. A. Admission 25c.

Daughters of St. George dance, Thursday, March 6, 9:30 to 12. St. John's Hall. Goard's orchestra. Ladies, 25c; gents, 50c.

Subscriptions for the Society for the Prevention of Cruelty to Animals (including the Women's Auxiliary) for the year 1919, should be sent as soon as possible to the Secretary, Mr. W. H. Pegler, 1562 Richardson Street (Phone 770R) or to the Treasurer, Mr. J. T. Braden, 1434 Blanchard Street. Phone 401.

Employers! For any class of help apply to Department of Soldiers' Civil Re-establishment, Representative at Labor Bureau, corner Broughton and Langley. Phone 889.

Britannia Lodge, 216, will hold its regular meeting in the K. of P. Hall, on Tuesday, the 4th. Meeting 7:30 sharp. Important business.

Alice says her hair didn't fall after the flu. She used TONIPOAM, 50c and $1.

Theosophical Society, Victoria Lodge, 212 Belmont House. Open daily except Sunday, from 2 to 5 p.m. Public study classes, Sundays and Fridays at 8 p.m. Free library. Miss M. Priestley, secretary. Phone 736.

Seven passenger auto for hire, day or night. Musicians' Cigar Stand, telephone 6624; res. phone 886. W. E. Hall.

CAR FOR HIRE

Comrades' Auto Stand, formerly Returned Soldiers' Auto Stand, now located in front of Dougall's Drug Store, corner Yates and Douglas Streets. Rates reasonable. Phone 149 and 24280.

P. BURICK.

Cameron & Calwell, sightseeing cars leave the Dominion Hotel every Saturday, 1:30 p.m. for Dominion Government Observatory. Saturday is the day allotted to the public to view the planets through the world's largest telescope in operation. $1 round trip.

Misses Kinney and Cooper, late of Mme. Watts are doing dressmaking at 415 Hibben-Bone Building. Suits and evening dresses a specialty. Phone 5562.

Pianos scientifically tuned, regulated and repaired; gramophones repaired. Phone 5709X for Horne, the piano expert, 126 Wildwood Avenue.

Victoria Jitney Association. Phone 2061. Phone for a car at any time.

Tom Baker, having returned from overseas, wishes to announce to his many friends and patrons that he is back in the auto-for-hire business. His cars are all seven-passenger Cadillacs. He will appreciate your future custom.

POST OFFICE AUTO STAND
Business Phone 211. House Phone 5641L

CLASSIFIED ADVERTISING

WANTED—MALE HELP

DIGGONISMS — The telephone company did not install our phone as promised on Monday, so we were consequently excommunicated from our numerous patrons. Will they kindly be patient under the circumstances. It's all because we have moved to Government Street, where we will do bigger and better business.

COURSES FOR BUILDERMAKERS.
International Correspondence Schools, 1222 Douglas Street. All particulars free.

TRANSFER

COATES TRANSFER COMPANY, 747 FORT STREET, MOVING, BAGGAGE AND PARCEL SERVICE. PHONE 1765.

HOUSE Secretary, Population Club. Apply full in writing to Secretary, Foundation Organizations. State references, salary expected. Returned man preferred.

PHONOLA Talking Machines, $95 to $310. Pilmley & Ritchie, Ltd., 611 View St.

PEACE work at war pay guaranteed for three years. Knit urgently needed socks for us on the Fast, simple Auto Knitter. Full particulars today. 2c stamp. Auto Knitter Co., Dept. 90C, 607 College St. Toronto.

RETURNED soldiers wanted to introduce "The Veteran," the Dominion Official organ of the G. W. V. A., the most popular Magazine in Canada. The right men for the work are all making big money. Apply Box 3706 Colonist.

WANTED—Boy for dairy farm. Apply Ellis, Mount Tolmie.

WANTED—Three single young men to travel with manager as demonstrators and salesmen; experience not necessary; good proposition to right parties; permanent work. Call 10 to 12 o'clock, C. J. Ripley, St. James Hotel.

WANTED—Ten returned soldiers; good pay; part or all of time. Apply J. Waterman, Westholme Hotel.

WANTED—Six boys. Apply B. A. Paint Co., Ltd.

WANTED—A good farm hand. Phone F. 8, Keating. J. G. McKay.

WANTED—Every discharged returned man unemployed, to register with the Department of Soldiers' Civil Re-establishment Representative at Labor Bureau, corner Broughton and Langley.

WANTED—Granite cutter. Apply, Alberta Granite, Marble and Stone Co., Edmonton, Alberta.

WANTED—Strong boy for delivery; one used to horses preferred. Box 3619, Colonist.

WANTED—Boy to help deliver milk in mornings. Apply White Star Dairy, c.o. Northwest Creamery, Broad St. Phone 2126, Colwells.

WANTED—A young man to drive delivery wagon and help in store; one who lives at home preferred. Apply Box 3691 Colonist.

WANTED—Carrier to deliver Colonist route in Uplands and Cadboro Bay district. Must be schoolboy and have bicycle. Apply new to Colonist Circulation Department.

WANTED—FEMALE HELP

AT The Ladies' Agency—Cook-generals, $35 to $45; experienced children's nurse, $40; companion help, country, $30; mothers' helps, $15, $20; afternoon girls, $15, $20; experienced waitress, good salary; chambermaid, $45. 536 Belmont Bldg.

ALL ladies should use TONIPOAM Hair Tonic and Dry Shampoo combined.

CAPABLE general servant able to cook; comfortable home. Apply, stating wages. P. O. Box 1019, Nanaimo.

CHAMBERMAID and to wait at table. Wages $30 to $35 with board and room. Cowan and Horne, Esquimalt.

COMPANION-HELP to go to Kamloops; transportation furnished. Apply 556 Dallas Road. Phone 6112L.

COOK-general; good place; other help kept; young girl preferred. Phone 4094L. 1757 North Hampshire Rd.

EXPERIENCED woman to help with housework and children; wages $40. Phone 5078L.

EXPERIENCED girl for confectionery. Apply the Royal Candy Store, 1239 Government St.

GOOD maid for general housework. 1844 Crescent Rd. Phone 4548L.

GIRL to assist with housework and children. 864 Pembroke, cor. Quadra.

LADY help wanted for three months. Mrs. Leaky, Duncan P. O.

LADY help for end of April, to assist with housework and 2 children; no heavy work; ranch 9 miles from town, Okanagan Valley; $30. Box 173 Kelowna, B. C.

NURSE or mother's help, 2 boys, 2½ years and 15 months; other help kept. Phone 1346X.

PHONOLA Talking Machines, $95 to $310. Pilmley & Ritchie, Ltd., 611 View St.

STENOGRAPHERS—Employment department; free service. Come and register. United Typewriter Co., Ltd., 733 Fort St. Phone 4795.

STENOGRAPHER with wholesale grocery invoicing experience. Apply Kelly, Douglas & Co., Ltd.

STENOGRAPHER and assistant bookkeeper, with experience in lumber business. Salary to start, $80. Box 3688 Colonist.

TEACHING for morning hours; children under 9. Phone 3795L.

WANTED—English or Scotch woman or girl for work with goats and small stock on farm. Must be reliable and hard worker. Mrs. Bradley Dyne, Duncan, B.C.

WANTED—Young or middle aged lady to make herself generally useful in furniture store. Box 2697 Colonist.

WANTED — An experienced children's nurse; wages $40. Apply giving references. Box 2696 Colonist.

WANTED—Responsible woman for care of young child from 1:30 to 6 p.m. Phone 3270R.

WANTED—Girl willing to go to Seattle to assist with housework and care of children. Phone 4602R1.

WANTED—20 girls at once; good pay; part or all time. Apply Westholme Hotel, J. Waterman.

WANTED—Chambermaid. Apply, Housekeeper, Westholme Hotel.

WANTED—Good cook-general for small family; wages $35. Phone 2161R.

WANTED—Schoolgirl to assist with housework and children after school; sleep either in or at home. Mrs. Talling, 931 Madison St. Phone 5556L.

WANTED—Servant for light housework. 1105 Tolmie Avenue.

WANTED—Young women, must be 20 years or over. Apply personally, Ormonds, Limited, Victoria West.

WANTED—Girl for general housework. Wages $25 per month. 843 Michigan Street.

WANTED—General help, 4 in family; all found; evenings off and 2 half days a week. Box 2505 Colonist.

WANTED—Housekeeper, 30 to 40 years of age. Apply 55 Regina Ave., Saanich, between 6 and 9 p.m.

WANTED—Millinery makers. Apply South African Plume Shop.

WORK by day. Colonist Box 2651.

YOUNG lady of good address for office; receive callers and answer phone; hours 10 to 5. Box 2704 Colonist.

SITUATIONS WANTED—MALE

ACCOUNTANT will keep set of books, night work. Box 2520 Colonist.

ADVERTISERS—Save your money by first applying to the Secretary, Returned Soldiers' Employment Committee for any help you may require. Hundreds of men are returning to B.C. every month and require immediate employment upon discharge. 104 Union Bank Bldg., Phone 3440. E. L. Howard, Secretary.

BOOKKEEPER, retail specialty, open to take over books for different concerns who cannot employ full time bookkeeper. Reasonable terms. Box 1544 Colonist.

CORRESPONDENT, typist, import and export, overseas connections and experience, desires position. Box 3629, Colonist.

PRUNING or garden work executed at reasonable rates by experienced man. Box 3654 Colonist.

PAINTING, kalsomining, etc.; work wanted by returned soldier; day or contract; get pay prices. Box 3747 Colonist.

POSITION as manager, expert agriculturist and orchardist, stock, dairying and poultry raising; long experience irrigated lands; married, wife excellent cook and buttermaker; state terms. Rancher, Box 3537 Colonist.

PHONOLA Talking Machines, $95 to $310. Pilmley & Ritchie, Ltd., 611 View St.

WANTED—Position as farm manager; experienced in mixed farming, good with horses and sheep; shearing; married; 25 years farming. Box 3716 Colonist.

WANTED—Position by first-class poultryman; life experience all branches; could take charge. Box 3622, Colonist.

WANTED—Work as handy man; can handle electrical or steam. Box 3376 Colonist.

YOUNG man of 19 would like position in good business office. Good knowledge of shipping. Good references. Box 3678 Colonist.

SITUATIONS WANTED—FEMALE

CAPABLE woman requires day work. Phone 1490.

CARE of children, day or evening. Phone 1552.

COMPETENT woman with child wishes housekeeping position for widower or bachelor. Address J, 13-18 Colonist.

EXPERIENCED upholstress desires private work; city references. 834 Courtney Street.

PIANO lessons given at pupils' homes by competent teacher; special attention to beginners. Terms very moderate. Box 3576 Colonist.

PHONOLA Talking Machines, $95 to $310. Pilmley & Ritchie, Ltd., 611 View St.

STENOGRAPHY and typewriting done. Phone 6052R.

TEACHING for morning hours; children under 9. Phone 3795L.

WANTED — Position as housekeeper, rooming house or hotel. Box 3717 Colonist.

WOMAN requires position as a working housekeeper; accustomed to nursing. Apply Y. W. C. A. Annex, Room 2. Has a girl going to school.

WANTED—Position in office by young lady; any kind of clerical work; experienced. Box 3641 Colonist.

YOUNG lady wishes position as assistant bookkeeper or general office work; knowledge of typewriting; experienced. Box 3640 Colonist.

AGENTS WANTED

MANUFACTURER'S agent wants capable man to establish branch and manage salesmen for Vancouver Island; $200 necessary. You handle own money. For particulars apply to Shaw, 675 Main Street, Winnipeg, Man.

DRESSMAKING

DRESSMAKING, boys' suits made from cast-off men's clothes. 894 Courtney Street.

DRESSMAKING—Blouses, kimonos and alterations promptly done. Room 15, 787½ Yates Street.

MRS. WEST, Ladies' and Children's Dressmaker—Dresses, suits, alterations, sewing. Phone 1515.

EDUCATIONAL

VERNON Preparatory School, Coldstream, B.C. Boys 7-14. Dry bracing climate. Home farm. Prospectus, Rev. Augustine Mackie, B.D., M.A. (Cantab), Headmaster.

SHORTHAND SCHOOL, 1011 Government St. Shorthand, typewriting, bookkeeping thoroughly taught; graduates filling good positions. A. E. Macmillan, principal. Phone 374.

SINGING, sight reading and voice production. Studio Messrs. Heintzman, Government St., opposite Post Office. Prof. J. D. Town. Phone 3382L.

MUSIC

DOMINION Academy Music, cor. Cook and Fort. Mme. Webb, M.I.S.M., Prepares for R.A.M. and R.C.M. exams.; 603 successes.

MANDOLIN, UKULELE, PLOWRIGHT'S MUSIC SCHOOL. Brown Block, 1116 Broad St. Phone 1651. Hours: 1 to 9:30 p.m. Res. phone 1111L. Other hours by appointment.
BANJO GUITAR

MR. TED HUGHES, vocalist and pianist. 527 Yates St.

UKELELE, mandolin, banjo, steel guitar guaranteed taught in twelve (hour) lessons by the latest and quickest method. $2.50 monthly.
SCHOOL OF MUSIC
549 Fort St. Mrs. A. Johnson. Phone 5384

VIOLIN Studio, 976 Heywood Ave. Mrs. R. B. Bennett, pupil of Dr. Brodski, Royal Manchester College. Phone 3378L.

VIOLIN Studio, 1431 Richardson St.—Mrs. A. C. Carlin, 5-year pupil of Benedict Bantly and formerly violin teacher for St. Ann's Academy. Phone 3145Y.

WHY let ordinary "musical ear" tuners handicap your piano and tolerate discords and inferior tone when, at same cost, I tune scientifically to the exact temperament musical acoustics demands for perfect tone? Home, piano specialist (certificated highest honors), 126 Wildwood Avenue. Phone 5709X.

PIANOFORTE

MRS. E. SEMPLE — Pianist and experienced teacher of piano; pupils prepared for examinations if desired. 1473 St. David St., cor. Newport Rd. Phone 3747.

PIANO and Italian lessons; reasonable rates. Phone 6269R.

PIANO—50c Lesson. C. Symons, 1746 Davie. 1516Y.

HOUSES FOR SALE

A FINE 6-roomed house, block and a half Fort St. car; furnace, basement; good garden, well fenced, $2,100, easy terms. H. AMPHLETT, G. C. HOWELL
101 Union Bank Building
Phone 5900.

CHOICE RESIDENCE FOR SALE

WELL located property, near enough to cars. The lot is 110x210 feet frontage, with 60x60 annex for fowl yard. The house contains 8 large rooms in addition, halls, pantry and clothes cupboards; well built and attractive. The furnishings are good and complete. I am instructed to offer this property furnished or unfurnished, or to trade for a self-contained 6-room bungalow, or part trade, retain 10 feet of the land and sell the balance. The price for the entire property as it stands, with discount for cash, is $12,500, or for the land and house, $10,000.

W. G. GAUNCE
Notary Public. 101 Hibben-Bone Bldg.

SUBSTANTIAL 7-roomed house, panelled rooms, all modern conveniences; good garden; whole property in nice shape. Priced for immediate sale, $2,000, terms. H. AMPHLETT, G. C. HOWELL
101 Union Bank Building
Phone 5900.

A FINE home, practically new, seven rooms; all modern; good location; priced low for quick sale. Phone 5055. No agents.

ATTRACTIVE Homes at Snap Prices—$3,000, Oscar St., Fairfield, close to Cook St., 5-room modern bungalow, hot air furnace; terms arranges to suit purchaser. $3,000, Cewichan St., Oak Bay, 5-room bungalow, pantry, 2 open fireplaces, fully modern; terms arranged to suit. $3,850, Oliver St., Oak Bay, 7-room semi-bungalow, cement basement, hot air furnace, open fireplaces, sleeping porch, panelled and beamed; terms. Campbell Bros., 1007 Government St. Phone 5474.

A FINE 5-room house, close to Cordova Bay, with all modern conveniences and a short distance from the city. Land, 1¼ acre. Reduced price, $5,800; reasonable terms.

A modern 4-room bungalow, close in; improved lot, 60x130, fenced and treed; $1,800; $900 down, balance arranged.

A 5-room artistic bungalow, a short distance from city; beautiful lot; $1,600, on easy terms.

A 6-room first-class bungalow, with beamed ceilings, built-in buffet, cement basement, furnace, wash trays, etc.; situate on extra large lot, with fruit trees, small fruits, etc., and garage; $3,200. This is much below present-day values. Terms arranged.

A 6-room modern bungalow on Queen's Ave., near Quadra; $2,300 terms arranged.

A 6-room first-class bungalow reasonably close in, on large lot, for $2,100. This house could not be built for less than $3,000. Reasonable terms.

A particularly well built bungalow in Fairfield, on small lot, cement basement, piped for furnace; $1,650; $250 cash down, balance in monthly payments.

A fine new 6-room bungalow, close in, on lot improved with lawns, rose bushes and climbers, either furnished or unfurnished; immediate occupation. Price right. Call and get particulars.

COAST BUILDERS & BROKERS, LTD.
406 Union Bank Building.
Phone 2324.

BEST Part of Fairfield—First-class Residence, containing 10 rooms, strictly modern, built-in features and hot water heating. A genuine bargain at $4,400. Charming substantially built modern bungalow of 5 rooms, best part Foul Bay. This house lacks nothing in improvements and conveniences. $5,100, easy terms. H. AMPHLETT, G. C. HOWELL
101 Union Bank Building
Phone 5900.

A BEAUTIFUL HOME IN FAIRFIELD.

CONSISTING of seven rooms, kitchen, breakfast room, two living rooms, den and two bedrooms, basement and furnace; thoroughly well finished and kept in perfect order. The owner said $7,200, but will now accept $6,250.

A. S. BARTON,
Central Building.

CAPITAL 5-roomed house, Harriet Rd., panelled, beamed, built-in features; furnace; splendid interial and labor in this house. $2,600, easy terms. H. AMPHLETT, G. C. HOWELL
101 Union Bank Building
Phone 5900.

FOR Sale—Fairfield, 6-roomed fully modern bungalow, high part of McKenzie St., 3 bedrooms, built-in features, hardwood floors. The best finish. Much below value at $4,500.
BAGSHAWE & CO.,
415 Central Building.

FOR Sale—Two-roomed cottage with toilet and pantry, electric light; clear title. 1748 Second Street. What offers for cash?

FOR Sale by owner, a well-built modern 6-room bungalow, with pantry, bath, etc., 3 open fireplaces; good electric light fixtures; dining room and hall panelled; full cement basement; furnace; garage; full size lot; one block from car, in James Bay district. Price $4,250 on terms. Apply Box 3459 Colonist.

FOR Sale—Modern nine-room residence, one block from Parliament Buildings. 852 Superior Street.

FAIRFIELD — Six-roomed bungalow, strictly modern, furnace, built-in features, etc.; garage. Price $5,800. Cross & Co., Belmont House.

FOR Sale—Modern 5-roomed house, close to car; owner. S. Johnson, 1315 Harriet Road.

FAIRFIELD—Close in, 5-roomed bungalow, well designed, nice garden. Price $3,150. Also 4-roomed cottage, modern, good lot. Price $1,184. Cross & Co., Belmont House.

FOR Sale—Near and Hillside carline and Oaklands School, four-roomed house, with pantry, water and sewer; lot 50 x 120; chicken house; $900; half cash. 1522 Hollywood Crescent.

FIVE-roomed house on Burnside Road, close to Douglas St. Apply Owner, Box 2696 Colonist.

HOUSE and lot, Sims Ave., light and water; good garden, fruit trees, outbuildings; cheap for cash. 20 Sims Ave., Parkdale.

MODERN 6-room bungalow, basement and attic; corner lot; close to Quadra St.; low taxes. $2,250 net. Apply 2186 Tolmie Avenue.

HOUSES FOR SALE (Continued)

LEEMING BROTHERS, LIMITED
Real Estate, Insurance
1218 Government Street Telephone 748

OUR WEEK-END SNAPS

WHY PAY CAR FARES when you can purchase this modern corner House, situated within three-quarters of a mile from the centre of the city for $3,750.00?

This IS NOT an OLD HOUSE, and it stands on a piece of land 90 ft. x 77 ft. There is a brick foundation and basement. On the first floor are Dining, Breakfast and Living Rooms, Kitchen and fitted Pantry, Scullery. Upstairs there are three good Bedrooms with cupboards, Bath and Toilet. Nice garden, with trees and shrubs. A real bargain at the above price, on terms.

HERE'S A FULLY MODERN BUNGALOW, just outside the City limits, handy for the Shipyards, and only one block from the car. The accommodation comprises Living Room, with fireplace of pleasing design, large Dining Room and Kitchen, splendid Pantry, with fitted sink, flour bins, cupboards, drawers, etc. There are two good Bedrooms opening on to the Bathroom and Toilet. The Bungalow is built on a heavy concrete foundation, and there is a full cement Basement with fitted Laundry Tubs. The front part of the lot is nicely laid out as lawn, and there is a splendid garden at the rear. This was built by the ownres and is a real home. Price for immediate sale, on terms, $2,500.00

NEARLY HALF AN ACRE of good garden soil on the mile and a half circle, all fenced and ready for cultivation, together with a good House of five rooms, and Pantry, finished in plaster, and connected with the sewer. Street car two blocks; good road passes the property. A gift at $1,750.00

If you want to go in for gardening and still be handy to the centre of the City, you should see this.

TO, THE BUSINESS MAN who wants to live close to his work, this should appeal. Situated in a high-class block close to Fort Street, and a few doors from Cook Street, a fully modern two-story House built in 1912. The Living and Dining Rooms are large and bright, and there is a fine fireplace with heavy oak overmantel and mirror in the Living Room. Opening off the Dining Room is the Kitchen, which is piped for gas stove, and this leads to the completely fitted Pantry and Conservatory. The three Bedrooms upstairs are all fitted with good cupboards, and there is a good Toilet and Bathroom. The house is built on a solid concrete foundation, and the Basement has full cement floor. There are concrete walks around the house, nice lawn and garden.
A really first-class House, in splendid condition, goes to the lucky purchaser at $3,600.00
Good terms can be arranged.

ANDREWS' BARGAINS

HERE'S an attractive 5-roomed modern bungalow on the mile circle, off Fernwood, very conveniently designed, combining the usual built-in features; also full cement basement, furnace, etc. You had better look it over if you're in the market. The owner says sell for $3,750; terms arranged. It's hard to beat.

BELMONT AVE.—A fine 6-roomed house, absolutely modern, with furnace, gas, built-in features, etc. A fine lot, garage and some fruit trees. The owner is sacrificing for $3,900; terms. Now is your chance.

McNAIR ST.—A nifty 4-roomed bungalow, with built-in features. A large lot nicely fenced; good garden soil; low taxes. Am instructed to sell for $1,500; easy terms. This is mighty good value.
Exclusively by
ANDREWS REALTY
506-7 B.C. Loan Bldg. Phone 2736

NEW LISTINGS

IF LOOKING FOR A HOME IT IS TO YOUR INTEREST TO SEE THESE BEFORE BUYING. THEY ARE EXCEPTIONALLY GOOD VALUE.
FOR SALE EXCLUSIVELY BY US.

ISLAND ROAD, close to Oak Bay Park, fully modern house of 8 rooms, furnace, cement floor, large lot, 68x162. Only $4,500

OAKLAND ROAD, close to Oak Bay Golf Links, fully modern house of 5 rooms (one room is 28x14), hardwood floors, lot 60x125; cost $7,000 ..... $4,500

NEWPORT AVENUE, modern bungalow of 6 rooms, lot 50x110; close to Golf Links. Only $3,800

CRAIGFLOWER ROAD and SUNNYSIDE AVE, 6-roomed house and two lots; fruit trees. Only $3,750

FINLAYSON STREET, 6-roomed modern house, lot 45x100; healthy location. Only $3,600

EMPRESS AVENUE, 5-roomed modern house on lot 72x132. Only $3,500

BROOK STREET, Fairfield, fully modern bungalow of 6 rooms; lot 50x120. Only $3,150

Terms arranged on any of these.
SWINERTON & MUSGRAVE
640 Fort Street.

MR. HOUSEKEEPER, why pay rent when you can own your home by paying for it on easy payments. I have many propositions. It will pay you to investigate. Apply E. E. Heath, 1213 Douglas Street.
HOWE E. E. HEATH.

CROWN REALTY SPECIALS

1298 Government St. Phone 940
It it's Good and Cheap We Have It.
MODERN HOMES

MODERN well built 7-room house, garage, furnace, cost $5,600; $3,500. Modern splendidly built house, $3,200. Well built house, close to Dallas Rd., $3,350. Four rooms and 5 lots, $2,200.
COTTAGES

Two rooms, big lot, Oak Bay, $625. Three rooms, fine lot, Burnside, $825.
Lots from $200 in city limits. Splendid lot, near Gorge, cost $2,000; $1,150.
Nine acres, best land, cleared, 2 mile circle, fenced, small cottage, outbuildings, $4,000. Thirty-five acres, 20 minutes from city on B.C.E.R., 25c return fare, $50 per acre.
If you are a property owner and wish to sell at a reasonable price, write or phone in particulars. Phone 940.

ONE acre, with 8-room fully modern house, close to Cook St., north, price $8,000. Charles F. Eagles, Sayward Block.

OAK BAY residence, large well built house on ½ acre, in one of the most fashionable districts. Grand view of sea; near car and school. Must be sold at once. Will sacrifice. Inspection invited. $7,500. Water frontage, 15 acres, near Saanich, lovely beach and bay; rich black loam, beautifully treed. B.C. Electric station close. $5,250. Terms on these. R. B. Punnett, 907 Pemberton Blk.

QUADRA ST.—Six-roomed modern house, basement, furnace, built-in features; full lot. A great bargain $3,600.
BAGSHAWE & CO.,
Phone 2192 415 Central Building.

ROCKLAND AVE., charming 8-roomed house, standing in two acres of delightful park and garden ground, commanding glorious views of Straits and mountains; fruit and shade trees. The most eligible property in this select residential district. For price and terms apply
H. AMPHLETT, G. C. HOWELL
101 Union Bank Building
Phone 5900.

THREE-roomed house, off Esquimalt Rd., and close to shipyards; price, on terms, $1,700. Four-roomed house, off Shelbourne St., with ¼ acre; price, on terms, $2,625. The Griffith Co., Hibben-Bone Bldg.

WELL built 5-roomed cottage, together with a new barn and modern dairy, right on city limits, for $1,500; terms, half cash. Phone 6256L.

4 ACRES, with cottage, in Saanich, first-class land; a snap at $1,000 cash. Charles F. Eagles, Sayward Block.

5-ROOM bungalow at rear of St. Margaret's School, price $2,500, easy terms. Charles F. Eagles, Sayward Block.

6-ROOM modern house on Cowichan St.; lot 50x150; cement basement, furnace, etc.; good garage; immediate possession. Price $3,800, on terms. This property is a snap at the price. Charles F. Eagles, entrance Sayward Block.

5-ROOM fully modern bungalow, completely furnished, with good piano, price $2,650. Charles F. Eagles, entrance Sayward Block.

HOUSES FOR SALE (Continued)

BURDICK BROS. & BRETT, LTD.
Real Estate, Insurance and Stock Brokers.
623 Fort Street. Phones 182-183

McCLURE STREET

$5,800—We have been authorized to offer for immediate sale a seven-roomed two story modern home. This property is very centrally situated, being inside the mile circle and is exceptional value. The lot is 50x130, with a good garden and several nice fruit trees. There is also a good garage. The house was built by the owner for his own occupation, and the construction will bear a rigid inspection. The rooms are large and bright and so planned as to eliminate waste space. Another feature is the low taxes, all local improvements having been paid.

WILMER STREET

$3,900—A six-roomed two-story house, hardwood floors, plate glass windows and exceptionally well built throughout. Good terms.

FAIRFIELD

$3,400—We do not believe it possible to find a six-roomed story and a half house in the Fairfield district comparing with this for value. The house is well planned and fully modern and situated on a splendid lot, close to the Dallas Road.

FAIRFIELD

$4,300—This is a very pretty and substantial home with six good rooms. There is a large entrance hall with panelled walls and beam ceilings, and opening into the living room on one side and the dining room on the other, both rooms being in the front of the house. The roomy pass pantry has china cupboard with glass doors, bins, etc., and the kitchen is medium size, bright and cheerful. On the same floor there is a well appointed bathroom, and a large bedroom. Upstairs there are two good bedrooms, all with extra large clothes cupboards. The basement has a cement floor, with furnace, Chinaman's room and fruit room. The lot is 50 x 140, and is carefully laid out in lawn, with good fence and big poultry house.

BURDICK BROS & BRETT, LTD.
Real Estate, Insurance and Stock Brokers.
623 Fort Street. Phones 182-183

HOUSES FOR SALE

Some pick-ups from T. P. McCONNELL'S BARGAIN COUNTER. All low priced for quick sale.

1515 Bay Street—A real bargain in a comfortable home. Living room, dining room, kitchen, bedroom, pantry, toilet downstairs. Upstairs, 2 bedrooms. Nice large lot, all in garden, well kept and well fenced, fruit trees and small fruits. This is not a new house, but it's attractive and a great bargain at the price of $1,300 cash.

4338 Cornwall Street—Here's a new home of 6 large rooms and den, on good paved street in Fairfield for only $2,100, on terms. Has paved basement, wood lift, good plumbing, electric fixtures, open fireplace, etc. You'll certainly never get anything so cheap in Fairfield again.

220 Irving Road—Here's a choice little bungalow of 6 rooms, with basement and modern plumbing, cost owner $5,800 in 1918; through sickness now forced to sell, but must have cash. It's yours for only $3,875, which is about $700 less than the bungalow can be built for today.

1236 Lillian Road—Extra choice bungalow, built by day labor; side entrance, all modern and all rooms open off hall; living room and dining room connected with sliding doors, open fireplace, beamed ceilings, built-in seats and arch, choice built-in buffet, pass pantry, kitchen, 2 bedrooms, fine bathroom and linen closet with individual doors; cement basement and furnace. A very choice bungalow, well arranged and attractive. Yours for $3,150; terms.

Here's a bargain in a close-in central home, built of solid brick, containing 7 rooms, fully furnished, close to carline, good location, low taxes and an extreme snap at only $4,000, which includes all furniture. House alone would cost double this.

James Bay—One block from Parliament Buildings, well built comfortable 7-room house, modern, good bathroom, etc.; taxes $115 a year. This is well kept home, in fine repair and a real bargain for the man that wants to be close to business. Snap price, only $2,300; terms, $900 cash.

WANT A LARGE HOME?

Here's the best offered. Location and all particulars at office. No phone information.

Location in Fairfield. Choice high ground, about ¾ acre, 8 rooms, all large and with extra modern conveniences; vacuum cleaning system with own motor, 2 toilets, modern garage, over $3,000 worth of stonework alone on this house. Everything finished, even to the flowers, garden and fruit trees. The whole property cost over $15,000. Price $8,500, on terms. We cannot give you particulars in an ad, but will be pleased to go into details with bona fide purchaser, and can show receipts for the above expenditure on the property.
Exclusively for sale by T. P. McConnell, 230 Pemberton Bldg.

P. S.—To Owners of Homes—If your agent hasn't sold your property, try us. We have buyers for bargains and can sell yours if the price is right. Listings wanted at once.

5-ROOMED modern house, on large lot, north end of city. Price, on easy terms, $1,750. Five-roomed modern house, James Bay. Price, on easy terms, $2,150. The Griffith Co., Hibben-Bone Bldg.

ANOTHER FURNISHED HOUSE SNAP

5-ROOMED furnished bungalow, nicely situated, fully modern in every respect; furniture cannot be replaced for less than $1,200; $500 piano and all other furniture to match. A complete home; just walk in, hang up your hat, gather your wife and biddies around you and sing "Home, Sweet Home" and be happy ever after. Price $2,800; cash $1,800.

A GREAT HOUSE BARGAIN — Six rooms, fully modern in every respect, garage, chicken house, bath and toilet separate, furnace; in fact, everything anyone could desire to make them happy. The only thing that stands between them and the latter is $2,500; $500 cash, balance on exceedingly easy terms. See
A. E. MITCHELL,
403 Union Bank Building.

HOMES OUR SPECIALTY

Six-room modern house, FULLY FURNISHED, close in, cement basement, furnace, laundry tubs, Ruud heater, good kitchen and pantry and scullery; excellent gas range, dining room and living room open fireplace, hall and cloak room, 3 bedrooms with closets and bathroom; full size lot; $4,750.

Five-room bungalow, Hollywood district, near sea and car, cement basement, piped for furnace, open fireplace, 2 bedrooms. This is a first-class house and a sacrifice at the price, $2,350.

A. T. ABBEY—CITY BROKERAGE
506 Union Bank Bldg. Phone 815

6-ROOM modern house on Forbes St., fully furnished, price $3,800. Charles F. Eagles, Sayward Block.

FAIRFIELD

$4,400—Seven-room semi-bungalow, on high ground, with excellent sea view; garage, cement basement, furnace, laundry tubs, two toilets, beautiful electric fixtures and built-in features. You cannot help but like it.

A. A. MEHAREY
403-9 Sayward Building.

VANCOUVER STREET, near Park, 6-room bungalow; basement; furnace; 50 x 120 lot. Terms. Price $3,300

OSCAR STREET—6 rooms; basement; furnace; Dutch kitchen. This comfortable home, only $4,200

R. A. HARRIS
641 Fort Phone 3561

7-ROOM fully modern house, near Jubilee Hospital, price $3,150. Charles F. Eagles, Sayward Block.

HOUSES FOR SALE (Continued)

A BEAUTIFUL HOME, constructed of best materials and workmanship. Containing 8 rooms, all of good size and well lighted; hardwood floors on ground floor; beamed ceilings and panelling of splendid finish; the built-in fixtures, sideboard, etc., will match the best furniture. Kitchen is large, has tiling, built-in cupboard, cabinets, ironing board, etc. 4 nice bedrooms, cement basement, furnace, wash tubs, etc. Lot 51 x 135, with garage and cement walks. Price is very much below cost ..$5,250

A REAL BARGAIN—Fairfield home of ten rooms; has 5 bedrooms, up-to-date features, hot water heating, cement basement, and is well finished. Price, as low as $4,400

HANDSOME LITTLE HOME is best part of Fairfield; has 5 rooms and cement basement, very well finished, and has all modern features; hot water heating. Cement walks, with lawn and garden. Price $4,500
View by appointment only.

A. LINEHAM
1603 Douglas Tel. 664

FOUL BAY

7-ROOM MODERN HOUSE, with splendid view of the Straits, on two lots, 50 x 146 each, chicken house and fruit trees. Local improvement taxes paid 7 years. This property should be seen to appreciate the sacrifice. Price $5,000, on terms.

OAK BAY

LARGE 7-ROOM MODERN HOUSE, with splendid view of the sea, on nearly an acre of land, with shrubs, fruit trees, chicken run and tennis court; large living room with inglenook fireplace, den, kitchen, pantry, 4 bedrooms, full basement, with furnace; also garage. A sacrifice for $6,500, on terms.

FAIRFIELD

In the best part of this district, 8-room Stucco-Finish House, with stone foundation, everything absolutely modern, 4 bedrooms upstairs with large clothes closets, bathroom, large attic, heated and with stairway, large living room, dining room, parlor with open fireplace, built-in buffet, bookcases and numerous features. Cement basement. Chinaman's room, hot water heating. The house is on a large lot, 57 x 125 about, all in garden, and cost the owner, $13,500 five years ago. Price an absolute sacrifice for $8,000, on terms.

JAMES BAY

5-ROOM BUNGALOW, with bathroom and pantry, just off carline and near the Park, on fair-sized lot. Price, only $2,300.

R. V. WINCH & CO., LTD.
Real Estate and Insurance
Winch Building

WANTED TO BUY—HOUSES

HOUSE Wanted—Five or 6 r

FOR SALE—MISCELLANEOUS
(Continued)

FOR Sale—Edison Diamond disc phonograph, good as new; 16 double records, $140. Box 3681 Colonist.

FOR Sale Cheap—Fur-lined overcoat, ideal for driving a car. 1130 Broad St.

FOR Sale—Fur muskrat coat; size 38. Phone 3692L.

FOR Sale—New Indian bike, cheap for cash. Phone 3334Y.

FOR Sale—Solid ¼-cut oak extension dining table and 6 chairs, upholstered in leather, like new. Price $75. The Island Exchange, 739 Fort Street.

FOR Sale—White English mail cart. Can be seen at T. H. Jones' Fruit Shop, Fort Street.

FOR Sale—Large moose head, 4 pointer; well mounted. Apply Box 3590 Colonist.

FOR Sale—Cabinet sewing machine, $27.50. 465 Ferry St.

FOR Sale—Morris piano, good condition, $175. Oak office desk, rolled top, $45. Apply Dunsmuir Rooms, Fort St.

FOR Sale — Seven h.p. heavy duty Cook gasoline engine, suit; heavy, very good condition. Apply Box 2636 Colonist.

FOR Sale—Bicycle, kitchen range, bed, spring and mattress and chairs. Purchaser cash; rent 5-room cottage. Apply Box 2715 Colonist.

FURNITURE for sale—Fumed oak dining room set, ivory enamel bedroom set, Axminster rug, 9 ft. x 10 ft. 6 in.; Brussels stair carpet; Fawcett range; kitchen table, chairs, etc. Phone 3363R.

FOR Sale—Melotte Separator and No. 2 butter churn. Phone 5708L.

FOR Sale—Gent's bicycle in good condition. Phone 3344R.

FOR Sale—A driving buggy, high wheels, rubber tires; in good condition; cheap; or would trade for democrat. May, 2054 Meadow Place, Oak Bay. Phone 5507R.

GURNEY Oxford gas range, in splendid condition; snap $15. 516 Hibben-Bone Building, Government St.

HONG YUEN & CO., wholesale Produce, Vegetables, Charcoal, Fruits and Potatoes; also stores, hotels, restaurants and ships supplied. 1703 Quadra St. Phone 194. Canada Food Licence No. 8-962.

HEATERS for wood or coal; several equal to new, cheap to clear. Francis, 910 Yates St. Phone 1152.

JUST Arrived—Six complete dining room suits, consisting of extension tables, chairs, buffets and china cabinets in fumed and golden oak. Call and inspect our prices before buying elsewhere. The Island Exchange, 739 Fort Street.

LADY'S black Georgette crepe suit, lined throughout with silk; large size; never worn; very cheap. Apply 767½ Yates St., Room 7.

LAUNCH hull, 21 feet, good shape. What offer? Apply after 5 o'clock, 795 Fairview Rd., by B.C. Pottery, Esquimalt.

COATES TRANSFER CO.
MOVING BAGGAGE AND PARCEL SERVICE.
717 FORT STREET. PHONE 1708

MODERN 6-room house, large lot, garage, near Central Park; very easy terms. Also one corner lot, cost $2,000; price now $550, cash $50, balance $10 month. Owner, Box 3016 Colonist.

BABY GRAND CHICKERING PIANO

MAHOGANY case; price $900 cash. Phone 2636Y or call at 242 Linden Ave.

MAGNIFICENT solid walnut china cabinet, as new. A bargain at $50. The Island Exchange, 739 Fort Street.

MASON & RISCH, piano and stool in good condition. Box 2445 Colonist.

MALLEABLE Steel Ranges $8 per week. Phone 4649. 2001 Government Street.

NATHAN & LEVY—Dealers in second-hand clothing, watches, jewellery, etc. We buy and sell everything. 1482 Government Street.

PHONOLA Talking Machines, $25 to $310. Plimley & Ritchie, Ltd., 611 View St.

PERSIAN lamb coat, three-quarter length, size 38, selected skins, cost $450 last year; will sell for $200. Box 1696 Colonist.

ROPE for sale—We have purchased from the Admiralty about 30 tons of hemp and Manilla rope, all sizes from ¼ to 10¼ inches, much of which is suitable for ship's purposes; also a quantity of tow boat and ship's fenders. Give us a call. Inspection invited. Parks and Kipps, Dominion Junk Co., 530 Johnson St., Victoria, B.C.

SURVEYOR'S level in first class condition, cheap. Box 2665 Colonist.

SEE "Select Auction Room" ads, among display ads. John Bartholomew.

SPECIAL—Fumed oak library table with drawer, pretty design and in A-1 condition, only $22.50. The Island Exchange, 739 Fort Street.

SOUTHALL — For reliable stoves and ranges. 321 Fort Street. Coils made, stoves connected, old stoves and ranges bought. Phone 4339.

TWO cabinet phonographs, one fumed oak the other mahogany, $45 each. If sold this week will include 12 selections. Shaw, 756 Fort Street.

TORONTO Saturday Night, the best liked and best known weekly in Canada, which contains authentic news of all Provincial and Dominion affairs. Enjoyed by all men and women alike. In three sections —Editorial, Financial and Social. Subscription, $2 per year, mailed to your address. Apply Newton Adv. Agency, 23-4-5 Winch Building, Victoria.

TWO excellent down comforters, one quite new. $10 each. Box 2739 Colonist.

USED sash, glazed, and new sash, unglazed, suitable for greenhouse or hot beds, for sale cheap. Call at Canadian Puget Sound Mill Office.

VIOLINS for Sale—Good old violins at reasonable prices. Bantly School of Music, 1135 Fort St.

VICTORIA WOOD CO., 869 Johnson St. Dry fir cordwood, $8 per cord; half cord, $4.75. Phone 3276.

WILTON rug, scarcely been used; size 7 ft. x 9 ft., only $25. The Island Exchange, 739 Fort Street.

WE'RE not witty, but "when you can't get it, Lane & Son will make it. Try us for that next order of printing. Phone 4543. 633 Courtney Street.

CITY MART, 726 FORT STREET. PHONE 1455.

WE have the best selection of second-hand furniture, carpets, stoves, etc., in the city. Our prices are the lowest. Call and inspect. We buy or exchange all kinds of good furniture.

2000 HORSERADISH, $5. Wooley, 1726 Stanley.

TO PROVE ADVERTISING

is a profitable investment does not call for a large expenditure. Many of the most successful business houses of today started with

A LITTLE ADVERTISING

but they were persistent about it—they kept at it and as their profits increased so was their publicity increased.

$15 TO $50

will start a small campaign and bring results. We know this to be so; it is our business to know it.

NEWTON ADVERTISING AGENCY

Suite 24 Winch Building. Phone 1916

WANTED—MISCELLANEOUS

ADVERTISER will pay cash for good cabinet gramaphone, Edison disc preferred. Apply Box 3595 Colonist.

A LADY will call and buy at your high-class cast-off clothing. Spot cash. Phone Mrs. Hunt, 4021.

ATTENTION! — Mrs. Hunt, wardrobe dealer, of Winnipeg and Calgary, is open to buy and sell high-class ladies', gents' and children's clothing, evening and party dresses; special offers for gentlemen's clothes. We pay good cash for any amount. Business done strictly private. Mrs. Hunt will call herself to any address, or call at 819 Johnson Street, second house up from Blanchard. Phone 4021.

A JUMPING price is what we pay for any kind of cast-off clothing. Call anywhere, any time. Phone 2316.

ATTENTION! — We pay best prices for secondhand clothes, gold, silver, platinum, diamonds, jewelry, false teeth, rifles, shotguns, musical instruments of any description, trunks, bags, suitcases, furniture, etc. Business strictly confidential. 572 Johnson St. Phone 1707.

ANY clothes, old jewelry, taste or anything you wish to sell. Phone 2051 or 4119L. 570 Johnson Street.

A RETURNED soldier will call and pay you the highest price for your cast-off clothing. 1269 Government Street. Phone 1507.

A PIANO wanted for cash, or exchange 5-cent auto. Box 3648 Colonist.

WANTED—MISCELLANEOUS
(Continued)

ANTIQUES

AT the Old Curiosity Shop, 716 and 718 Fort Street, for sale and wanted. Phone Philip Pope 1737 or residence 5022R.

ALBERNI STORE pays high prices for ladies' and gents' clothing. Phone 4566. T. Sam, 624 Johnson Street.

BEST price paid for gents' cast-off clothing. We call. Phone 2091. 764 Yates Street.

BEST prices paid for gents' cast-off clothing. A. Landa, 1469 Store Street. Phone 2097.

COATES TRANSFER COMPANY, 747 FORT STREET. MOVING, BAGGAGE AND PARCEL SERVICE. PHONE 1708.

DOMINION JUNK CO., Parker & Knapp, 530 Johnson, cor. Store Street, Victoria, B.C. Phone 4624. Buys and sells junk of all descriptions, machinery and second-hand supplies; highest cash prices paid for same. Strict attention given to all country and city orders.

VICTORIA JUNK AGENCY CO.
Largest and Longest Established Dealers in Victoria—Wholesale and Retail.
HIGHEST possible prices paid for scrap copper, brass, lead, zinc and all other kinds of metals, cast and wrought iron, rags, sacks, machinery, pipe, etc.; also second-hand tools of all descriptions.
Day phones, 1236, 5247. Night phone, 5401R. Address—1315 Wharf Street.

LET us collect your bad accounts; no collection, no pay. The T. P. McConnell Mercantile Agency, 328A Pemberton Bldg.

MRS. ODDY—Secondhand furniture store, 1537 Douglas. We buy and sell good furniture, carpets, etc. Phone 3707L.

MRS. CARTER—Good carpets, furniture, etc., bought and sold. Corner Bay and Government Streets. Phone 1506.

PHONOLA Talking Machines, $25 to $310. Plimley & Ritchie, Ltd., 611 View St.

RECORDS—Wanted to buy, Victor or Columbia records in good shape and in any quantity. Phone 691.

SOLDIERS SHUN!—Have your overcoats dyed and remodelled at D. F. Sprinkling, uniform tailors, Moody Block. Phone 4166.

SCOTTIE ALLAN, licensed dealer, buys and sells sacks, rags and bottles, any description. 1141 North Park. Phone 5746.

SELL Your Clothes to Shaw & Co. for top cash prices. A call by phone will bring our buyer (lady or gent.) to your door. We require men's suits, etc., ladies' dresses, suits, blouses, etc. Special quotations for high-grade goods. Shaw & Co., 756 Fort St. Phone 461.

TYLDESLEY'S buy, sell or exchange second-hand furniture. 749 Fort, phone 4116.

TONIFOAM does kill Dandruff. Try it and be convinced. 50c and $1.

WANTED—Tenders for building two chimneys. Phone 4492L.

WANTED — Hand lawn roller. State weight and price. Box 2728 Colonist.

WANTED—Incubator, small size; must be in good shape. 627 Grenville Ave., Esquimalt.

WANTED—B.C. fishing boat, 20 to 36 ft. 4 cycle heavy duty engine. Apply T. Hunt, 790 Fairview Rd., Esquimalt.

WANTED—Combination buffet and china cabinet; also round dining table, cheap. Box 2732 Colonist.

WANTED—Engineer's transit; must be in good condition and a bargain. Box 2664 Colonist.

WANTED to buy Cyphers or Prairie State incubator; must be in good condition. State capacity and lowest price for cash. Apply H. A. Ismay, P.O. Box 117, Victoria, B.C.

WANTED—Travelling trunk in good condition. Phone 5943L.

WANTED to Rent—Modern Underwood typewriter; give price. Phone 3863L.

WANTED—A boat suitable for fishing; must be 35 to 40 feet long, 10 to 20 h.p.; engine heavy duty. Write to R. W. Daly, 1418 Grant St., Victoria, stating price.

WANTED—Piano for cash; must be cheap. Phone 2592.

WANTED—Flat top oak desk in good condition. Drawer 559 Post Office.

WANTED—Any class of old metals; any class of junk; good prices paid for bottles, sacks, auto tires, carpenters' tools, etc. Ring up 1239. City Junk Co. E. Aaronson. 546 Johnson Street. House phone, 5644Y.

WE have a few slightly-used machines to clear at reduced prices. Singer Sewing Machine Co., 1214 Broad St.

WE pay top prices for clothing, furniture, stoves, old teeth, and anything of value. Call anywhere any time. Phone 3215.

WANTED—Buyers of the best local pickles, Catsup, Marmalades, Vinegars, etc. Camosun Brand. Canada Food Board Licence 14-88.

WE BUY ANYTHING FROM A TEACUP TO A PIANO.
DON'T HESITATE. PHONE US.
WE MUST HAVE THE GOODS.
HOUSEHOLD NECESSITIES
747 FORT STREET. PHONE 1708

WANTED—Good secondhand cook stoves; highest prices paid. Will buy good class furniture. Kerr's, 1826 Government St.

LEADING HOTELS

THE WESTHOLME

Victoria's Newest and Most Up-to-Date Hotel.

High-Class Service.

KING EDWARD HOTEL

Accommodation good. Rates reasonable.

Most centrally situated hotel in Victoria.

A. W. Hurst, Proprietor.

ROOM AND BOARD

BED-sitting room; with board; suitable business lady; central; references. Phone 4735L.

FIRST-class room and board in private home; central. 744 Discovery Street. Phone 3994R.

FAIRFIELD—Modern house, clean, comfortable rooms with board; plain home cooking; optional; moderate terms. Harrisville, 1149 Oscar St., off Cook; phone 2351X Licence No. 10-15381.

PHONOLA Talking Machines, $25 to $310. Plimley & Ritchie, Ltd., 611 View St.

"THE ABERDEEN"—First-class board and residence. 941 McClure St. Phone 1012.

THE Grove, 966 Bank St. Phone 3456R. Open for 1919 season. Oak Bay car.

HOUSEKEEPING ROOMS

AT 526 Michigan St. Furnished housekeeping rooms.

BEDROOM and sitting room, 1 or 2 ladies, housekeeping or partial board; near Fernwood car. Box 2265 Colonist.

HOUSEKEEPING rooms in quiet house. 116 Menzies St. Phone 3946L.

WANTED—Three semi-furnished housekeeping rooms, close in; state rent required. Reply Box 2737 Colonist.

FURNISHED ROOMS

BRUNSWICK HOTEL, 50c night and up; $3.00 weekly and up; best location; no bar. Yates and Douglas. Phone 317.

COSY rooms, opposite ball grounds; suit business gentlemen; breakfast optional. Phone 6176R.

CLEAN, warm bedroom, central. Phone 5589L.

FURNISHED bedroom, open fireplace, use of kitchen (if desired). Suit married couple. Box 2754 Colonist.

FURNISHED room for rent, suitable for light housekeeping. Phone 1118Y.

FOR Rent—Unfurnished rooms, close in. 1811 Quadra Street.

FURNISHED and unfurnished rooms. 312 Dallas Road, overlooking sea. Good location.

FLATS AND APARTMENTS

AT October Mansions—Unfurnished apartments of 2 rooms, ground floor.

UNFURNISHED suite to let. Phone 6355.

TO RENT—HOUSES

BUNGALOW, 5 rooms, hot water heating, garage, beautiful location, close to sea and golf links; rent $40, or for sale. Apply Insurance Department, Findlay, Durham & Brodie, Union Bank Bldg.

FOR Rent—$6 per month, 5-roomed house, also 2 more rooms, self-contained, $6 per month. 457 Swiftsure St.

FOR Rent—House, furnished and unfurnished. Lloyd Young & Russell, 1012 Broad St. Phone 4532.

FIVE-room bungalow, Willows district, $21. A. A. Mahaney, 405-9 Hayward Bldg.

HOUSE, close in, clean, good tenant, $12. Phone 2593L.

HEAD St., Esquimalt, 12 rooms, all very modern, including hot water heat, 4 acres land, garage, stable, chicken houses, etc., $135 per month. Rockland Ave., high location, 10-roomed fully modern residence, well furnished, garage, etc., rent per month, $100. 189 St. Andrew's St., near Beacon Hill Park, 6-roomed fully furnished bungalow, furnace, etc., $40 per month. P. R. Brown, 1111 Broad St., Real Estate, Financial and Insurance Agent. Phone 1976.

TO rent by the year at moderate rental, Knapp Island (40 acres), situated less than ½ mile off Spanish Peninsula, 9-room house, fully furnished, good garden, tennis lawn, long distance phone. Excellent proposition for summer boarding house. Use of small launch and rowboat. Apply Phone 1970.

PHONOLA Talking Machines, $25 to $310. Plimley & Ritchie, Ltd., 611 View St.

1548 McMAIR ST.—Four rooms, modern, $15; also 618 Garbally Rd., $30; also 1121 Yates Street, $17.50. Apply E. E. Heath, 1312 Douglas St.

WANTED TO RENT—HOUSES

BUNGALOW Wanted—Bungalow near the water; would take for several months. Box 2276 Colonist.

WILL pay $5 for key of satisfactory 4 or 5-roomed bungalow. Box 2763 Colonist.

WANTED to rent by permanent tenant, modern 4 to 6-roomed house. Phone 1604R.

WANTED—A very small furnished cottage or housekeeping rooms for mother and boy; 8 years old, near the sea and school, earliest possible date; Shoal Bay, Oak Bay or Willows. Box 2648 Colonist.

WANTED—Six or 8-roomed modern house, between city and Oak Bay or Willows. Careful tenants. No children. Would lease. Box 2669 Colonist.

6 OR 7-roomed unfurnished house. Phone 2282L1, or Box 2707 Colonist.

TO RENT—FURNISHED HOUSES

FURNISHED. 1011 Collinson. Phone 4005L.

SIX-roomed cottage, furnished, for rent. Phone Tuesday or Wednesday, 4275R.

SIX-ROOMED house, furnished except linen, on Foul Bay waterfront; beautiful position; rent $30. Adults preferred. Apply between 10 and 4 p.m. 1735 Beach Road.

SIX-roomed house, furnished, for rent; 3 adults only; $20 month; near Yarrows shipyards. Apply Box 2657 Colonist.

SIX rooms, Oak Bay, $60; 5 rooms, Victoria West, $45. Apply E. E. Heath, 1312 Douglas Street.

FURNISHED HOUSES WANTED

WANTED to Rent—Well furnished house, 7 or 8 rooms, in good location. Box 2608 Colonist.

POULTRY AND LIVESTOCK

A GOOD sow pig for sale. Phone 337R1.

ALL your furniture, poultry, etc., ship to City Market, auction sales Tuesdays and Fridays. Note: Crates provided. Highest market prices secured, prompt cash returns, duplicate purchase bills of clients' goods always open for inspection to clients only. Sales arranged anywhere. Phone 2484. I will call. Arthur Hemingway, auctioneer.

AS our Winter laying White Leghorns are officially second at Victoria contest and fourth for January at Pullman, Wash., competing with 93 of best American breeders, write for illustrated price list, and book April eggs and May chicks now. T. W. Palmer, R. M. D. 4, Victoria. Phone 4055X2.

AT Stud—Pedigreed Belgian hare buck, imported from Michigan, fee $1. Introduce new blood. Stock for sale. 141 Clarence St., Victoria. Phone 5253R.

AT Once—2 Champion bred Leghorn cockerels, imported from Oak Heights Poultry Farm, Tacoma. Apply after 3 p.m., Reid, end of Mt. Tolmie Rd.

ANY quantity of chickens wanted for cash at your house. Phone 5619L.

BUY your hatching eggs from Seaview Poultry Farm, 422 Dallas Rd. Phone 4063L.

BEST prices paid for poultry. Seaview Poultry Farm, 422 Dallas Road. Phone 4063L.

CANARIES, singers, hens, also matched pairs for breeding. Inspection invited. 3242 Shakespeare St.

CANARIES, Rollers, crested Belgians, 2536 Work Street.

CHEAP horse for sale; quiet; can plough and cultivate; single. Apply at 6 p.m. or Sundays. Veness, Colwood.

COONHOUND and Bearhound puppies for sale from trained working stock. Particulars write Walker, Jordan River, V.I.

DO you want White Leghorn eggs or chicks that will produce heavy laying pullets with strong vitality. Eggs, $2.50 per 15; $12 per 100; chicks, $25 per 100. H. A. Hincks, Langford. Phone Belmont 2.

EGGS for hatching—Rhode Island Reds, $1.50 per 15. Imported stock, Rose Comb Leghorns, $1.25 per setting. Veness, Colwood.

EXHIBITION and Utility Barred Plymouth Rocks, the bird that looks good and lays good; mated true to color and type. Eggs, $12 per 100; $1.50 per setting and up. Baby chicks $25 per 100; $1 for 25. Laity, 2030 Cedar Hill Road. Phone 633.

EXCELSIOR Rabbit Farm, 344 Simcoe St. Phone 2776L. Belgian Hares, New Zealands. Send for sample rabbit magazine.

ENGLISH Setter bitch for sale, well bred, recently of England. Apply 3177 Millgrove St.

FOR Sale—90 White Leghorn pullets, laying 60 per cent; exceptionally good stock. Four Ray's fireless brooders, waterpots. Miss Wilson, Lake Hill P.O.

FOR Sale—Two weeks' old calf; also Chatham incubator, 100 egg, in good order. Phone 3576R.

FOR Sale — One Jersey-Guernsey cow, aged 4, freshens 17th this month; 1 bay horse, aged 7, broken to single or double; 1 lady's sidesaddle; 1 set double harness; 10 8-gallon milk cans. Mrs. Hogg, Cobble Hill, B.C. Phone 15R1.

FOR Sale—Two pure bronze turkeys, gobbler and hen. Phone 3352R.

FOR Sale—Belgian hares, pure bred; 2 does and 1 buck, cheap. Phone 3512R.

FOR Sale—Horse, harness and covered milk cart, $50. 1102 Tolmie Ave.

FOR Sale—11 Buff Orpington pullets and cock, 7 R.I. Red pullets and cock, all first class birds, laying. Also 5 common hens and 6 ducks and drake. No dealers. 1020 Yates St.

FOUR hens, laying; 1 cockerel, speckled Sussex, Carey's strain. 1228 Fort. Phone 5928L.

FOR Sale—Jersey heifer, due March 8th. H. Stanley, 806 Edward. Phone 1018.

FOR Sale—Pure bred White Leghorn eggs; good laying strain. $1 per setting of 15. 120 Ontario St.

FOR Sale—Oxford Down rams, one shearling, one three years. Price $35 each. Box 2374 Colonist.

FOR Sale—A registered imported Poland China boar, two years old. Price $50. N. E. Watts, Sidney, B.C.

FOR Sale—Several teams of good heavy horses, suitable for farm work. 1266 Gladstone Ave., or Phone 3095L.

FOR Sale—Several horses. Phone 168 or apply 1846 King's Road.

FOR Sale—Indian Runner duck eggs; very heavy layers; $1.50 per setting. Phone 2736L mornings.

FOR Sale—Hatching eggs, White Wyandotte, good laying strain, $1 for setting. 2065 Cedar Hill Road.

FEBRUARY issue "Poultry, Pigeon and Petstock Journal," now ready. On sale at the leading bookstands. 75c per year. Send order to P.O. Box 684 or 763 View Street.

FOR Sale—Choice of several high class Holstein heifers just fresh in. E. Draper, c.o. E. E. Burbidge, Royal Oak P.O.

GOOD singing canaries for sale. Apply 2931 Blanchard Street.

HATCHING eggs and baby chicks, White Wyandottes, first utility pen at Victoria; second at Provincial show. Imported Ferris' White Leghorns, heavy laying strains. Ziegler, 1079 Princess Avenue.

POULTRY AND LIVESTOCK
(Continued)

HAVING purchased the entire stock of Mr. Isaac's well known Plymouth Rocks, we have mated up several pens of prizewinners. Order early for setting from these pens; also setting of prize winning Wyandottes of Adams strain. Inspection invited. The Gorge Road. Phone 2866Y3 or Hall and Berry's 2414.

JERSEY cow, cheap, good milker, Bred 5 months. 1310 Pembroke.

MAGNET Separator at Plimley's, 611 View.

NEW ZEALAND Does from 12 each. Mandrons Stall, Public Market.

NEW Zealand buck, pure bred, at stud. 338 Douglas Street. Phone 1716.

NORTHWESTERN CREAMERY, LTD.
1311 Broad Street.
LIVE POULTRY MARKET.
Come and see the birds before buying.
Eggs for hatching, several varieties.
Twenty young thrifty Pigs for sale.
Agents for De Laval Separator.

ONE Barred Plymouth Rock cock and one cockerel for sale. T. Graham, 229 Kingston St.

PHONOLA Talking Machines, $25 to $310. Plimley & Ritchie, Ltd., 611 View St.

RABBITS for sale for breeding, Flemish Giants, Belgian Hares and White Angoras. Phone 1467L.

ROLLER canaries, guaranteed singers, $5 from $5. Hens, $2. Phone 1980R. 402 Wilson Street.

RABBIT Special—Am selling all my Belgians at reduced prices; also a few good Flemish, cheap. Buy before Spring demand. Excelsior Rabbit Farm, 344 Simcoe Street. Phone 2776L.

RABBITS—New Zealand Reds, $3 pair, 6 months old; trade for ducks or hens. Phone 1993Y.

SETTINGS—$1.50 White Wyandotte or White Leghorns. Choice heavy layers. Phone 4684R or 302 Skinner Street.

SETTINGS S. C. R. I. Red, $2. P. S. Lampman. Phone 1641L.

SINGING Canaries. 2242 Shakespeare St. Phone 4627Y.

TONIFOAM won't grow feathers, but will kill dandruff, then the hair grows.

WANTED to Rent, purchase optional, chicken and fruit ranch as going concern by responsible experienced party. Box 2629 Colonist.

WANTED — Young terrier dog. Phone 3400.

WANTED to exchange portable chicken house for 6 good strain laying White Wyandotte pullets. Phone 2656L.

WANTED—Employment on chicken and fruit ranch by middle-aged man, experienced and painstaking. Box 2630 Colonist.

WANTED—Broody hens, highest price paid. P.O. Box 392.

WANTED—Setting of Buff Cochin bantam eggs. P.O. drawer 478 City.

WANTED—Toulouse gander; also Pekin drake. Apply 2174 Cadboro Bay Rd.

WYANDOTTE cockerels. Phone 4055R3.

WHITE Wyandotte or White Leghorn eggs, $2, $3.50, $5 for 15; mating list free. W. Bradley, Langford, B.C.

WHITE Wyandotte cockerels; also some game cockerels. Phone 4596L.

YOUNG quiet family cow, due now; $100. J. M. Stewart, near West Saanich Rd. Hall.

PERSONAL

MADAME CEERA has closed her tent at the Gorge and located at 520 Craigflower Rd., for the winter. Phone 3280.

YOUR clothing which you do not wear can be turned into cash by phoning 491, Mrs. Shaw.

AUTOMOBILES

A BARGAIN for today, owner leaving city, 1918 Ford 5-passenger, complete with Bosch magneto, headlight lenses, electric lights, real leather upholstery (this is a $50 extra), 2 new Nobby tread tires and 3 new Goodyear all weather tires. Worth $975. Will take $725 for cash. May be seen at CAMERON
531 Superior St. (behind Parliament Bldgs.)

AUTO Snap—Owner going away will sell Master Six 5-passenger Chalmers, thoroughly overhauled, 9-coil 16 volt Exide battery, Stromberg carburettor vacuum feed just installed. Two new tires. A splendid family car at a bargain. Phone 4270L for appointment.

AUTO TOPS made waterproof; satisfaction guaranteed. Inquire at 634 View Street.

AUTO Radiator and fender repairing required special skill, knowledge and equipment. We have them all, it's our business, enabling us to give you best work at reasonable cost. Burgess Bros., Auto Metalworkers. 1901 Government. Phone 2387.

A BICYCLE or tricycle delivery for sale at bargain, suitable for grocer, milkman or other dealer. In in fine order. Can be seen at store of Plimley & Ritchie, Limited. 611 View Street.

BELLVILLE GARAGE, 810 Bellville St. Repairs promptly and properly attended to.

BUICK, Chalmers, Franklin, Russell, Cadillac, Tudhope, Flanders, E. M. F., Mitchell, White and other makes of second-hand. Parts kept in stock. 941 View St. Phone 3286.

CHEVROLET Touring, in good order, good paint and tires, $675. Box 2475 Colonist.

CARS stay bright when Simonized. Simonized surface requires no washing. Get your car done. Island Auto Simonizing Station, 832-36 Yates. Phone 3815. W. H. Hughes, Agent for Simons Kleener and Polish.

DON'T buy a car until the NASH car comes in. Agents: Shell Garage, Ltd., 835 View Street. Tel. 2402.

FOR Exchange—Player-piano, cost $1,000; music cost $100, and cash, for good make 5-passenger car; no Fords. Phone 3347Y.

FOR Sale—McLaughlin Buick 6 45 special. Would consider small car as part payment. Phone 3815. 832 Yates St.

FOR Sale—Buick roadster, electric lights, shock absorbers, good tires, running order. Cash price $450 for quick sale. 947 Nicholson St., Esquimalt.

FOR Sale—5-passenger Ford, complete with self starter and electric lights. Also 1916 Ford 5-passenger, in fine shape. Price $450.
CAMERON
531 Superior St. (behind Parliament Bldgs.)
McMORRAN'S GARAGE
727 Johnson St. Phone 3977
Open all Night.

FOR Sale—1912 Overland parts; 1913 Buick parts; 1912 Carter car parts; Northway motor complete.

WE BUY AND SELL USED PARTS.
Tires, tubes and accessories.

USED CARS FOR SALE
FORD, 1918 model, in perfect running order. Price $695
OVERLAND—1914, self-starter and in splendid order. Price $700
McLAUGHLIN—1912, just overhauled and in good condition $400
MODEL E-45, special, good as new, only done 5,000 miles. This car is in perfect condition. Has new spare Nobby tire $1,000
1918 CHEVROLET, all good tires and in perfect running order. Price $650
H. A. DAVIE
Showroom: 847 Yates Street.
Garage: Corner Vancouver and Collison.

FORD Owners—Decrease your gasoline consumption and have a steadier running motor by installing a Wilmo Manifold at $12 fitted. Thirty days' trial and your money back if not satisfied. Plimley's, Broughton Street.

FORD SERVICE STATION
GENUINE FORD PARTS
PLIMLEY'S
BROUGHTON STREET

FOR Sale—1 ton chain drive truck, solid tires; just been overhauled at cost of $570; also 1 ton, Overland fast delivery pace, $450. Apply at Cameron's, 531 Superior St., behind Parliament Buildings.

HARVESTER truck. Price $100. Box 3672 Colonist.

MY Equity in beautiful situated Gorge waterfront lot; building suitable for small family; balance $600 for 4-passenger car, late model. Phone 2384L.

PHONOLA Talking Machines, $25 to $310. Plimley & Ritchie, Ltd., 611 View St.

PACKARD logging truck for hire with driver, or will accept contract for general hauling. Box 2498 Colonist.

PARKER'S Garage and Machine Shop, 914 J. Bellville St. Phone 3490. Automobile and Marine Engine Repairing; also Marine Engines, launch and boats.

RIDE in comfort. Fit Hassler Shock Absorbers to your Ford; $15 fitted. Plimley's, Broughton St.

AUTOMOBILES
(Continued)

SPECIAL SALE OF USED CARS

OVERLAND touring in good running order. Special bargain for quick sale, $350.
1917 FORD touring, good tires, shock absorbers and looks like new, $495.
1916 OVERLAND touring, good tires and one spare. An ideal family car, $575.
1915 GRAY-DORT, slightly used, and in perfect condition, $495.
1917 STUDEBAKER SIX, 7-passenger touring, in excellent running order. A real snap, $1,000.

JAMESON, ROLFE & WILLIS,
Cor. Courtney and Gordon Sts. (one block east of P.O.)
PHONE 2246

OLD CHURCH BUILDING AUTO SALESROOM

REAL Cars; if we haven't the car you want we'll get it for you if its in Victoria. Real snaps.
Dodge Touring, both winter and summer tops, goodies just overhauled and in fine order $1,300
McLaughlin Six, looks equal to new and a car could not run better $1,200
Chalmers Baby Six, in fine running order and highest quality repaint included, $1,000
Chevrolet, 1918, equal to new $900
Chevrolet, 1916, repainted, equal to new and runs fine $650
Russell Knight, had best of care and practically equal to new $800
Overland, 1916, in good order and including high class repaint $600
All the above cars have self-starter, electric lights and are up to date cars, equal to new in quality.
Five-passenger Ford at $350
And other lower grade cars in proportion.
OLD CHURCH BUILDING SALESROOMS
Cor. Gordon and Courtney, near Post Office.
WM. D. CARTIER.

TO AUTOMOBILE OWNERS

IMPORTANT ANNOUNCEMENT.

THE ALLIED MOTOR CO. have installed an up to date storage battery charging plant at Cameron and Calweil's Garage on Johnson Street (opposite B.C. Telephone Co.), and are prepared to give prompt and efficient service on storage battery work, as to testing, examining, charging, repairing etc. Batteries supplied to car owners whilst their own are being charged or overhauled.

Expert Service guaranteed in overhaul and repairs to starters, generators and all electrical equipment of automobiles.

Prices reasonable. Your patronage solicited.
Open for business, Monday, 17th inst.
Phone 693.

TRUCK—Federal, 1½ tons, in good condition. Small cash payment. Easy terms. Apply Box 2769 Colonist.

CARTIER BROS.
OFFER SOME EXTRA BUYS THIS WEEK

2 FORDS	$350	$450	$575
2 STUDEBAKERS	$375	$450	$600
2 HUDSONS	$650	$750	$790
2 OVERLANDS	$750	$875	
2 CHALMERS	$450	$575	$1,500

We invite you to call and see our cars whether you buy now or later.

CARTIER BROS.
724 Johnson St. Phone 5237

TWO REAL BARGAINS

1-TON FORD TRUCK $450
HUPBOIMLE ROADSTER $300

REVERCOMB MOTOR CO.,
Phone 4919 943 Yates St.

AUTO BARGAINS

1911-13 CADILLAC trucks, $600 each.
1913 Studebaker, self starter, new battery, electric lights, $650. Indian motor cycle, Twin, $125. Timken rear end, $125. Two and four cylinder motors from $50 up; make good boat engines. Demountable rims, all sizes; used parts as good as new for different makes of cars. 32x3, 32x3½, 32x3½, 32x4, 34x4, 36x4 tires and tubes from $5 up.
Old cars, any condition, bought.
MR. JUNKIE
941 View Street. Phone 3286

BICYCLES AND MOTORCYCLES

THE CITY

CAN remove the jitney, one of the competitors of the street car, but you can be independent of all by riding a
COLUMBIA BICYCLE
Best for health, economy and convenience.
GODFREY,
The Bicycle Specialist,
804-806 Yates Street. Next Princess Theatre
Ladies' Humber for sale, owner leaving city.

MOTORCYCLES, Bicycles and Supply Store. Victoria agents for Excelsior motorcycles; full line of supplies and repair parts, for all makes of motorcycles. Prices reasonable. 634 Yates St.

RUFFLE, the Cycle Man, agent for those nifty Brantford Bicycles, 740 Yates.

TRY TAYLOR,
1822 GOVERNMENT STREET,
FOR SATISFACTORY CYCLE REPAIRS,
CYCLES AND SUPPLIES.

AUTOS FOR HIRE

ARE you wanting a car now, young man? Then call Jimmy Cook, returned soldier; $2.50 per hour. Phone 945.

A SEVEN-passenger Hudson 6in for hire; reasonable; reliable service. Call 1930Q or 6150Y.

HIRE—Big new Winton Six, 7-passenger; $2 per hour. Phone 3023R. Hall's Drug Store; res. 5297. T. J. Cole.

VULCANIZING AND REPAIRING

FOR all kinds of tire repairs, go to McIlveen & Goodrich, 1421 Blanshard St. Phone 2332. Fisk and Goodrich tires and vulcanizing.

WHERE TO PLAY BILLIARDS

METROPOLITAN — Largest and most up-to-date billiard parlors in the Island, 21 tables, 15 English, 12 pocket billiards. Give us a call and bring your friends. Our billiard section has no comparison in the province. 712 Yates Street, just above Douglas, Basement of Metropolis Hotel.

TWO JACKS' DOPE

The workingman's club; best lighted and ventilated rooms in the city; Brunswick-Balke and Burroughs and Watts tables.

COME AND SEE PITE

ENGLISH billiard and pool tables for gentlemen only. First class service and meals.

COME AND SEE PITE

NATIONAL BILLIARD & POOL PARLORS
Mibben-Bone Bldg. Government St.

TO RENT—MISCELLANEOUS

STORAGE to Rent—Brick building, dry, rent cheap. Apply Returned Soldier's Shoe Shop, 819 Fort St.

TO RENT—OFFICE

SUITABLE for public stenographer, desk room for rent, as guest as ground floor, with typewriting desk. Apply 34 Winch Building.

BUSINESS CHANCES

ADVERTISER residing in the city wishes to meet party who can pay in $2,000 in the course of a year; can make exceptionally attractive proposition in sound agency business. Apply Box 2502 Colonist.

ADVERTISER, representing substantial Victoria capital, wishes to meet parties desirous of joining syndicate formed to develop natural resources. Very large profits assured; investments fully protected. Sums of $500 to $1,000 accepted. For interview write Box 2549 Colonist.

FOR Rent—One-half of store, 705 Yates St. Apply to manager, Victoria Steam Laundry.

FOR Sale—Good office safe. Phone 3275L.

FOR Sale—Barber shop, splendid business, A-1 location. Reason will be given for selling. Box 2500 Colonist.

WE have two very smart apartment house properties for disposal, both are fully and permanently tenanted; splendidly located and easy to handle, showing a net profit of more than 12 per cent.
H. AMPHLETT G. C. HOWELL
101 Union Bank Building
Phone 5900.

WANTED—Good openings for two men of executive ability and good business experience; one has capital of $3,000, the other $10,000. All negotiations confidential.
H. AMPHLETT. G.C. HOWELL
101 Union Bank Building.
Phone 5900.

PROPERTY TO EXCHANGE

PRAIRIE lands to exchange for city property and city property to exchange for prairie or B.C. lands. Charles F. Eagles, Heyward Block.

MONEY TO LOAN

PHONOLA Talking Machines, $25 to $310. Plimley & Ritchie, Ltd., 611 View St.

SEVERAL amounts on improved revenue-producing properties. Apply to E

BUSINESS AND PROFESSIONAL
(Continued)

PATENTS

PATENTS, trademarks, designs, copyrights. Featherstonhaugh & Co., the old established firm of patent attorneys. Offices, 1026 Rogers Building, Vancouver, B.C.

PATENTS—Fowland Brittain, registered patent attorney; patents in all countries. Fairfield Bldg. 446 Granville Street, Vancouver, B.C.

PLASTERING AND CEMENT WORK

J. ALLEN, Plasterer—Estimates given on plain and ornamental plastering, cement work, repairing, etc. Phone 6296. 2359 Beacon Drive.

PAINTING AND KALSOMINING

A. KNIGHT, painter, etc. 1419 Hamilton Street. Phone 53981.

PAINTING and decorating, all kinds of art and plain glass work. Prompt and personal attention. H. Birch, 1919 Davie Street. Phone 6417R.

SHOE REPAIRING

RETURNED Soldier's Shoe Shop—Repairs promptly done and only best leather is used. 819 Fort St.

SECONDHAND CLOTHING

SHAW & Co. (the Lancashire firm), buy and sell the highest class of secondhand clothing, boots, etc. Phone 491. 736 Fort Street.

SKATES GROUND

SKATES ground by the latest electric machines. 25c pair. Prior, 637 Fort St.

SECONDHAND FURNITURE

BARGAINS — Secondhand furniture, oak rockers. 716 Yates. Phone 1876.

SPORTING GOODS

PICHON & LENFESTY, 561 Johnson. Practical gunsmiths. Phone 1183.

SHOWCARD ARTISTS

J. S. McMILLAN, Show Cards, Posters, etc. 331 Pemberton Bldg. Phone 1476.

SEWER PIPE & TILE MANUFACTURERS

B. C. POTTERY CO., LTD. City offices, 730 Pemberton Building; factory, behind St. George's Inn, Esquimalt Road.

SPORTING GOODS

JAMES GREEN, Gunmaker, all kinds of repairs and alterations, make gun stocks horn, brown and blue barrels. We buy and sell first-class guns and rifles and automatic pistols. 1319 Government St., phone 1734.

SHEET METAL WORKERS

H. COOLEY & SON
Victoria Sheet Metal Works
Gutters, Chimney Tops, Warm Air Heating. Agents for the "Sunshine Furnace."
Office and Works—434 KINGSTON ST., Phone 501.

SHOE REPAIRING

FOR quick, reliable shoe repairing, see H. White, 1811 Blanchard. Repair work that gives the wear. "It's the leather."

SILK AND ORIENTAL GOODS

KWONG TAI YUNE, 1622 Government.

SOFT DRINKS

VICTORIA Botanic Beverage Co. Herbal brewers and fruit wine manufacturers. 630 Cedar Hill Road. Phone 683.

TYPEWRITER EXCHANGE

VICTORIA TYPEWRITER EXCHANGE. Typewriters bought, sold, exchanged, rebuilt, repaired. Some snaps in used machines. Phone 2929. 745 Yates Street.

TYPEWRITERS AND SUPPLIES

TYPEWRITERS—New and secondhand, repairs, rentals; ribbons for all machines. United Typewriter Co., Ltd., 732 Fort Street, Victoria. Phone 4795.

TAILORS AND COSTUMIERS

BROWN, H. H., 730 Fort—Naval, military, civil and ladies' tailor. Phone 1324.

WINDOW CLEANING

CALL the Island Window Cleaning Co. rely on our quick reliable auto service; ten years' practical experience in this city. "The Pioneer firm" always pleases.
W. M. HUGHES, "Prop."
Phone 3416. 523 Yates

FOR A BETTER SERVICE try the City Window Cleaner. Phone 2251. F. Quintance, 641 Fort Street.

WOOD AND COAL DEALERS

ORDER your wood now, prices still advancing; quick reliable service. Call Victoria Wood Co. 809 Johnson St. Phone 1274.

WATCHMAKERS AND REPAIRERS

FITTLE & TAYLOR, 617 Fort St. Expert watchmakers, jewellers and opticians. Phone 971.

WHITE, H., watchmaker and manufacturing jeweler. Engraving neatly done. All work positively guaranteed. Entrance Ribbon-Bone Bldg. Phone 817.

WELDING

OXY Acetylene Welding—Cast iron, brass, steel and aluminum welding. H. Edwards, 624 Courtney. Phone 6349.

WOOD

YICK Chong Lung—Dealers in cordwood, blocks and split wood. Wood carried in, 75c extra. Office, 534 Fisgard Street. Phones 6338 and 2180. We deliver to all parts of city.

PROFESSIONAL DIRECTORY

ACCOUNTANTS

BAWDEN, KIDD & CO.—Chartered Accountants, Assignees, etc., 421 and 422 Central Building, Victoria, B.C. Phone 4338.

CHIROPRACTORS

KELLEY & KELLEY—Phones 6146 and 6464R. Office, 202-3 Sayward Blk.

CHIROPODISTS

CHIROPODIST—L. E. Jones, 311 Sayward Block. Phone 2888; res. phone 6433R.

PARLOR newly opened by Mrs. Larsen. Massage, chiropody and manicuring. Apt. 63, King Edward Hotel, Yates St.

DENTISTS

DR. LEWIS HALL—Jewell Block, corner Yates and Douglas Streets.

DRUGS

PRESCRIPTIONS accurately filled. Fawcett's Drug Store. Phones 636 and 10090.

LAND SURVEYOR

BATEMAN, HUTCHINSON — Surveyor, Civil Engineer and Draughtsman. Chancery Chambers, Langley St. Phone 664.

MASSAGE AND CHIROPODIST

RADIANT Heat Baths — Massage, chiropody. Mr. R. M. Barker, late National Hospital, London. 811 Jones Building. Phone 3446.

NOTARY PUBLIC

PASSPORTS prepared, forms supplied. H. Lloyd-Young, notary public, 1615 Wood Street. Phones 4582 and 3562L.

PHYSICIAN

PRIVATE Maternity Hospital, 1844 Sunset Avenue, Seattle, Wash.

PHYSICIAN AND SURGEON

DR. J. DUNLAP, Physician and Surgeon, Women's diseases. Suite 317 Walker Bldg. Second and University, Seattle, Wash.

VETERINARY

VETERINARIAN — Canine Hospital, cor. Cook and Pandora. Phone 3922R.

REAL ESTATE AGENTS

BUNDICK Mrcd. & Brett, Limited, 623 Fort Street. Phones 123-125. Real estate and insurance agents.

SCALP AND HAIR SPECIALISTS

SCALP and Hair Specialists, experienced in treating and curing diseases. We save your hair; falling out prevented. Plumb & Philip, 801 Campbell Bldg. Phone 3616. P.O.O Box 1046.

NEW YORK COTTON

Mar.	21.65	22.31	21.65	22.25
May	21.09	21.55	20.94	21.50
July	20.31	20.59	20.25	20.57
Oct.	19.30	19.55	19.25	19.53
Dec.	19.25	19.35	19.15	19.30

SYNOPSIS OF COAL MINING REGULATIONS

COAL mining rights of the Dominion in Manitoba, Saskatchewan and Alberta, the Yukon Territory, the Northwest Territories and in a portion of the Province of British Columbia, may be leased for a term of 21 years, renewable for a further term of 21 years at an annual rental of $1 an acre. Not more than 2,560 acres will be leased to one applicant.

Application for a lease must be made by the applicant in person to the Agent or Sub-Agent of the district in which the rights applied for are situated.

In surveyed territory the land must be described by sections, or legal subdivisions of sections, and in unsurveyed territory the tract applied for shall be staked out by the applicant himself.

Each application must be accompanied by a fee of $5, which will be refunded if the rights applied for are not available, but not otherwise. A royalty shall be paid on the merchantable output of the mine at the rate of five cents per ton.

The person operating the mine shall furnish the Agent with sworn returns accounting for the full quantity of merchantable coal mined and pay the royalty thereon. If the coal mining rights are not being operated, such returns should be furnished at least once a year.

The lease will include the coal mining rights only, rescinded by Chap. 27 of 4th George V., assented to 12th June, 1914.

For full information application should be made to the Secretary of the Department of the Interior, Ottawa, or to any Agent or Sub-Agent of Dominion Lands.

W. W. CORY,
Deputy Minister of Interior.

(N.B.—Unauthorized publication of this advertisement will not be paid for.—35575).

Pacific Great Eastern Railway

Sealed Tenders, addressed to the undersigned and endorsed "Tender for Squamish Hydro-Electric," will be received at this office until 1 p.m. on Saturday, March 8, 1919. Tenders to be on the unit price basis, except as otherwise mentioned in the form of proposal.

Alternative bids will be received on Cost Plus basis. Plans, Specifications and Forms of Tender can be seen at the Department of Railways, Victoria, B.C., and at the office of the Pacific Great Eastern Railway, Welton Block, Vancouver, B.C. Bids to be accompanied by a certified bank cheque for 5 per cent of the amount of the tender, payable to the Hon. Minister of Railways.

The Department does not bind itself to accept the lowest or any tender.

A. F. PROCTOR,
Chief Engineer.

Department of Railways, B.C.
Office of Chief Engineer,
Victoria, B.C., February 25, 1919.

CORPORATION OF THE TOWNSHIP OF ESQUIMALT.

NOTICE is hereby given that a Court of Revision for the purpose of hearing complaints against the assessment for the year 1919 as made by the Assessor, and for revising, equalizing and correcting the Assessment Roll, will be held in the Municipal Hall on Thursday, March 13th, 1919, at 10 a.m.

All complaints must be made in writing and delivered to the Assessor at least ten days before the above date.

Dated at the Township of Esquimalt this 6th day of February, 1919.

G. H. PULLEN,
C. M. C.

Corporation of the Township of Esquimalt

Notice is given that the Sewer Assessment Roll for the year 1919 has been filed in the Treasurer's Office, Esquimalt, and may there be inspected. Any person dissatisfied with his Assessment as shown on the Roll may file a petition against such Assessment with the Council not later than April 1st, 1919.

G. H. PULLEN, C.M.C.

Dated at Esquimalt this 1st day of March, 1919.

NOTICE TO CREDITORS

ALEXANDER WILSON, DECEASED

NOTICE is hereby given that all persons having any claims or demands against the late Alexander Wilson, who died on or about the 28th day of March, 1918, at Victoria, in the Province of British Columbia, are required to send by post, prepaid, or deliver to the undersigned solicitors herein for Ruther Wilson, executor and trustee under the will of the said Alexander Wilson, their names and addresses and full particulars in writing of their claims and statements of their accounts and the nature of the securities, if any, held by them.

AND TAKE NOTICE that after the 31st day of March, 1919, the said Ruther Wilson will proceed to distribute the assets of the said deceased among the persons entitled thereto, having regard only to the claims he shall then have had notice, and that the said Ruther Wilson will not be liable for the said assets, or any part thereof, to any person of whose claim he shall not then have received notice.

Dated at Victoria this 15th day of February, 1919.

WOOTTON & HANKEY,
Solicitors for the Executor, 545 Bastion Street, Victoria, B.C.

To Returned Soldiers and Others

TENDERS WANTED

Tenders are herewith invited for the combined position of City Clerk and Electric Lineman. The duties of the applicant shall be from 9 a.m. to 12 noon he shall be in the City Hall attending to the books and general duties of a City Clerk, and from 1 p.m. to 5 p.m. he shall, in weather permitting, be attending to Electrical Work, such as keeping the Electrical Lines in good repair, sometimes making extensions to lines or wiring houses, reading meters and collecting accounts from consumers, etc., with a ground man to assist him when required. He may be required as Assessor and Collector of Taxes.

The applicant must state his qualifications and the monthly wages he will expect.

All tenders to be sealed and addressed to Mayor Duncan, of Courtenay, B.C., not later than March 1 next.

The lowest or any tender not necessarily accepted.

(Signed) CHARLES SIMMS,
Chairman Electric Light Committee.
Courtenay, B.C.

IMPERIAL MUNITIONS BOARD, WOODEN STEAMERS.

The undersigned, representative of the Managing Owners of the above vessels, hereby gives notice that all accounts for stores and crews' expenses, with necessary receipts, must be rendered to him on or before 7th March. After that date no accounts can be recognised.

J. SNODDON,
Room 305, Belmont House, City.

NOTICE

No bills contracted in the name of the Comrades of the Great War Association will be recognised by the association unless accompanied by an order signed by the secretary-treasurer.—C. G. S. Duncan.

No. 455. No. of application 21534-F.

LAND REGISTRY ACT.

Notice Under Section 36.

TAKE NOTICE that an application has been made to register The Corporation of the District of Saanich as the owner in Fee-simple, under a Tax Sale Deed, from the Collector of the said Corporation to the said Corporation, bearing date the 30th day of January, 1918, in pursuance of a Tax Sale held by said Collector on or about the 17th day of August, 1916, of all and singular that certain parcel or tract of land and premises situate, lying and being in the District of Victoria, in the Province of British Columbia, more particularly known and described as Lot 17, of Section 37, Map, 1294.

You and those claiming through or under you, and all persons claiming any interest in the said land by virtue of any unregistered instrument, and all persons claiming any interest in the said land by descent whose title is not registered under the provisions of the "Land Registry Act" (R.S.B.C. 1911), are required to contest the claim of the tax purchaser within thirty days of the service of this notice upon you, and in default of a caveat or certificate of lis pendens being filed before the registration, as owner, of the person entitled under such tax sale, you and each of you will be for ever estopped and debarred from setting up any claim to or in respect of the said land, and I shall register the said Corporation as owners of the said land so sold for taxes.

Dated at the Land Registry Office, at the City of Victoria, Province of British Columbia, this 4th day of February, A.D. 1919.

F. J. STACPOOLE,
Registrar-General of Titles.

I direct service of this notice to be made by publication of the same in four issues, one in each consecutive week, in a daily paper circulating in Victoria.

F. J. STACPOOLE,
Registrar-General of Titles.

To E. H. Pangborn, Registered and Assessed Owner.

WILL LOOK FOR LOST PROPELLER

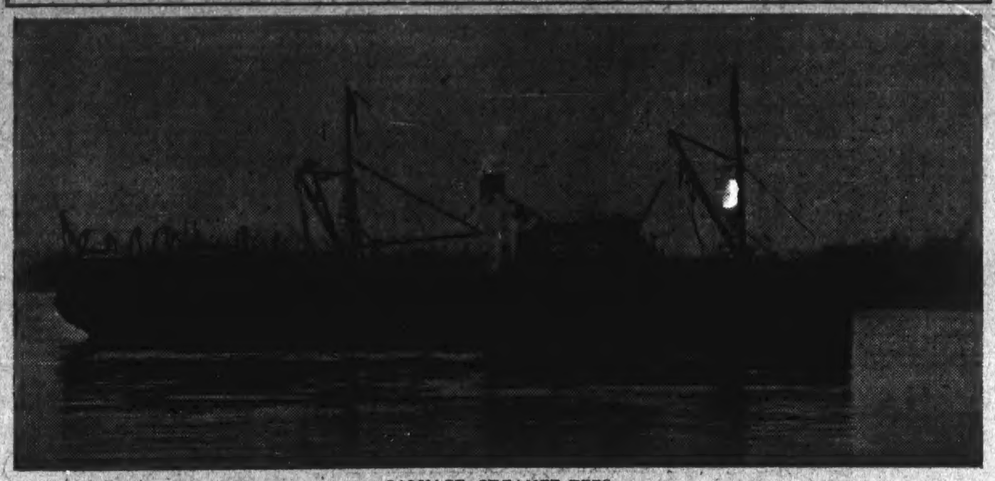

SALVAGE STEAMER TEES

This boat was dispatched by the B.C. Salvage Company yesterday morning to Easy Creek, Kyuquot Sound, to find the propeller which the Princess Maquinna dropped there a short time ago while making a landing. Owing to the missing wheel lying in 23 fathoms, it will be good diving if it is recovered. The Tees was herself in trouble under similar circumstances some years ago.

STOCK MARKET OPENS WEEK WITH STRENGTH

Broad Speculative Inquiry Leads to Upward Movement of Prices—Railway Group Joins in Activity.

NEW YORK, March 3.—The week in the stock market opened with another broad speculative inquiry, rails sharing liberally in the general advance, which assumed its most substantial proportions, however, in motor supplies.

United States Steel provided the market with its firmest foundation, reflecting a more insistent demand than at any period since the extra common dividend was cut. Steel made an extra advance of 2½ points to 94, forfeiting only a fraction on the close.

Kelly-Springfield Tire made a new top on its further rise of 4 points to 118¾. General Motors held most of its 5-point rise, and pools in Baldwin Locomotive, Continental Can, Industrial Alcohol and Montana Power lifted those shares 3 to 5 points.

Leather, tobacco, sugar and oils yielded a part of their 1 to 4 rise, Mexican Petroleum and Royal Dutch falling back in the final hour, when the usual realising for profits caused moderate reactions.

Low-priced rails, including Western Pacific common and preferred, Rock Island, Colorado Southern and Pittsburg and West Virginia, were no less strong than issues of the calibre of Reading and Canadian Pacific, but shippings and copper were backward.

Sales amounted to 775,900 shares.

Foreign bonds held steady, but the several domestic groups, including Liberty issues, were irregular within restricted limits. Total sales, par value, aggregated $13,200,000. Old United States bonds unchanged on call.

(Supplied by Burdick, Bros. & Brett, Ltd.)

	High	Low	Last
Allis-Chalmers	34½	34⅝	34⅝
Am. Beet Sugar	75	73½	73½
Am. Sugar Rfg.	118½	117½	118⅜
Am. Can. Co. com.	47½	46⅛	46⅝
Am. Car Fdy.	92⅝	91	91⅝
Am. Cotton Oil	44	44	44
Am. Locomotive	68½	66½	67
Am. Smelt and Ref.	67⅝	66⅝	67⅜
Am. T. and Tel.	107⅛	10½⅜	107
Am. Wool, com.	56⅝	55	55⅝
Am. Steel Fdy.	84⅞	84½	84½
Anaconda Mining	60⅝	59⅝	60⅝
Agr. Chemical	102½	102¼	102¼
Atchison	93	92⅝	93
Atlantic Gulf	105⅝	102½	103
Baldwin Loco	81½	78¼	80
Baltimore and Ohio	49	48⅝	48⅝
Bethlehem Steel,	65¾	64	64½
Butte Sup. Mining	23	21½	22
Brooklyn Transit	24½	23⅞	24¼
Canadian Pacific	164½	162½	163⅝
Central Leather	64	62½	63½
Crucible Steel	62⅞	61¼	61⅝
Chesapeake and Ohio	59⅝	58½	58½
Chic., Mil. and St. P.	37½	36⅞	37¼
Chic. R.I. and Pac.	25⅝	25½	25⅝
Colo. Fuel and Iron	39	38½	39
Cons. Gas	97	97	97
Chino Copper	33¾	33¼	33¼
Cal. Petroleum	27	26½	26⅜
Chile Copper	19¼	18⅝	18⅝
Corn Products	48⅛	47⅝	48
Distillers Sec.	59⅝	58⅝	59⅝
Erie	17⅞	17½	17⅝
Erie, first pfd.	30½	30½	30½
Gen. Elec.	154½	154⅛	154½
Goodrich (B.F.	70⅝	69⅝	69⅝
Gt. Nor. Ore	39⅝	39½	39⅝
Granby	68	67⅞	68
Gt. Northern, pfd.	95	94½	95
Hide and Lea, pfd.	98⅝	97½	98
Inspiration Cop.	45⅝	44¾	45½
Int'l Nickel	26¾	25⅛	25⅝
Int'l Mer. Mar.	24	24	24
Int'l Mer. Marine	24	24	24
Int'l Mer. Mar. pfd.	102½	100⅞	102⅛
Illinois Central	97⅞	97⅜	97⅝
Kennecott Copper	30	30	30
Kan. City Southern	30⅝	20½	20½
Lehigh Valley	56¼	55⅝	56⅝
Lack. Steel	67⅝	67	67⅝
Louisville and N.	115B	115B	115B
Maxwell Motors	35⅝	35¼	35
Midvale Steel	43	42½	42½
Mex. Petroleum	175½	172	173½
Miami Copper	23⅝	22¼	22⅝
Missouri Pacific	25⅝	25⅜	25⅝
Mo., Kas. and Texas	6⅜	6½	6⅜
National Lead	67½	67⅜	67½
N.Y., N.H. and Hart	30⅜	30	30
N.Y. Central	76½	75⅝	75⅝
Norfolk and Western	104⅞	104⅜	104⅞
Northern Pacific	94	93¼	93⅝
N.Y. Ont. and Western	21¼	21	21¼
Nevada Cons. Copper	16¼	16	16
N.Y. Air Brake	105B	105B	105B
Pennsylvania R.R.	44⅝	44⅛	44⅜
People's Gas	50½	50¼	50¼
Pressed Steel Car	67¼	67⅛	67
Reading	85	84¼	84⅝
Ry. Steel Spring	76⅝	75½	76¾
Ray Cons. Mining	19⅝	19¼	19¾
Republic Steel	78	77⅝	77⅞
Southern Pacific	103⅝	102½	102⅝
Southern Ry., com.	30¼	29⅝	29⅝
Southern Ry., pfd.	69	69	69
Studebaker Corpn.	62½	59¼	60⅛
Sloss Sheffield	49	49	49
The Texas Co.	193	191½	192⅛
Union Pacific	133⅜	132	132
Utah Copper	70¼	68⅝	69¼
U.S. Ind. Alcohol	118	114⅞	117
U.S. Rubber	83½	82	82⅝
U.S. Steel, com.	94⅝	93⅜	94¼
U.S. Steel pfd.	114⅛	114⅛	114⅝
Virginia Chem.	54⅝	54⅜	54⅝
Western Union	88½	88⅛	88⅝
Wisconsin Cent.	34⅛	31½	34½
Wabash R.R. Co.	8⅝	8⅜	8⅝
Wabash R.R. A	35½	34⅝	35½
Willy's Overland	27⅞	27	27½
Westinghouse Elec	46⅝	45	46¼
Anglo-Fr.	97¼	97 7-16	97¼
Am. Linseed	45⅝	44⅛	45⅝
Am. Hum. Tob.	113⅝	112½	112
Am. In. Corp.	61⅜	60⅝	60⅝
Gen. Motors	155⅝	152	154⅞
Pan. Amer.	79	77⅞	78¾
Gast. Will.	32⅝	32	32½
Pierce Oil	17½	16⅝	17⅛
Lib. Loan	99.74	99.30	99.30
Lib. 4's	94.00	94.00	94.00

Victoria Public Market

622 Cormorant Street
Market Days
Wednesday and Saturday
Headquarters for Home Products

A Good Selection of Our Vegetable Plants

in your garden will reduce the high cost of living.

PLANT EARLY

Sooner and better crop.

Randy's Nurseries
Cloverdale Ave. Public Market
Phone 2357

Rockside Poultry Farm Stall

For New Laid Eggs and Poultry

It will pay you well to patronize our Stall on Saturday

Special Price on Frying Chickens This Week

NOTICE

Pursuant to the By-laws of the said Company, notice is hereby given that the Annual General Meeting of The Victoria Lumber & Manufacturing Company, Ltd., will be held at their office, 918 Government Street, in the City of Victoria, on Monday, March 31st, 1919, at 3 p.m., for the purpose of electing directors and transacting any other business that may be brought before the said meeting.

WM. H. PHIPPS, Secretary.

NEW YORK BOND MARKET

(Supplied by Burdick, Bros. & Brett, Ltd.)

	Bid	Asked
A. T. and S.F. gen 4	82½	83
Baltimore and Ohio 1st 4	73½	73¾
Bethlehem Steel 1st 5	88½	89
Central Pacific 1st 4	79½	80
Chic., Bur. and Q.J. 4	95⅝	95⅞
Chic., Mil. and St. P. gen 4½	79½	82⅝
Chic. and N. Western gen 4	81	81⅝
Louisville and Nashville 4	85½	85½
N.Y. Railways Adj. Inc. 5	13	14
Nor. Pac. P.L. 4	84	84⅝
Reading Co., gen 4	85	85½
Union Pac. 1st 4	85½	86½
U.S. Steel Sinking Fund 5	100½	100⅝
Union Pac. 1st 4	81⅝	82
Southern Pac. Co. conv. 5	104	104½
Penns. Rd. Co. cons 4½	98½	98⅝
Penns. Rd. Co. gen 4½	87	87½
Oregon Short Line Railroad 4	85½	87
Chesapeake and Ohio conv. 5	85⅝	88
Anglo-Fr. 5 1920	97 3-16	97¼
U.K. 5½ sec 1919	100¼	100⅜
U.K. 5½ sec 1921	98⅝	98⅝
Am. For. Sec. 5 sec 1919	99⅝	99⅝
Fr. Gov. 5 Vic 1951	160	170
Paris 6 1921	99⅝	99⅝
Fr. Cities 6 1919	101⅝	101⅝
Russ. Gvt. 5½ Tsy 1921	57	60
Russ. Gvt. 5½ Rble. 1926	136	143
com. Can. 5 1919	99 7-16	100 1-16
Dom. Can. 5 1921	99	99¼
Dom. Can. 5 1931	97½	97⅝
Dom. Can. 5 1926	96⅝	97
Argentine Gvt. 6 1910	99¼	99¾
Dom. Can. 5 (new) 1937	96⅝	96¾
Fr. Republic 5½ sec cnv 1919	105 3-16	105¼

NEW YORK CURB MARKET

(Supplied by Burdick, Bros. & Brett, Ltd.)

	Bid	Asked
Aetna Expl.	9⅝	9⅝
Curtis Aero	11	13
Chevrolet Motors	175	...
Submarine Boat	15	15⅛
Wright-Martin	4	4⅛
Cosden Oil	8	8⅛
Elk Basin	6	6¼
Merritt Oil	24	24⅛
M. W. Refg.	149	152
Northwest Oil	51⅛	52⅛
Canada Copper	1 15-16	2
Sapulpa	7⅝	7⅝
Cons. Copper	5⅛	5⅛
Davis Daly	4⅜	4⅜
Hecla	4⅜	4⅜
Howe Sound	3⅝	3⅝
Kerr Lake	5¼	5⅛
Nipissing Mines	9⅝	9¼
Ray Hero	3	3⅛
Success	6	8
UUnited Eastern	4¼	4⅛
Magma Copper	27	29

WINNIPEG GRAIN MARKET

WINNIPEG, March 3.—Oats closed ⅛c higher for May and ¼c higher for July. Barley closed ¼c higher for May and ⅜c higher for July. Flax closed ⅛c lower for May and unchanged for July.

	Open	High	Low	Close
Oats—				
May	69	69¼	68⅜	68⅞
May	68	68	67⅜	67⅞
Barley—				
May	89	89⅛	88⅝	88⅝
July	..	..	..	88⅝
Flax—				
May	333	333⅜	330	331
July	322	322	321	321

Cash prices—Oats: No. 2 C.W., 69⅞; No. 3 C.W., 68⅝; extra No. 1 feed, 64; No. 1 feed, 69⅛; No. 2 feed, 68⅛. Barley: No. 3 C.W., 86⅛; No. 4 C.W., 80⅞; rejected, 74⅝; feed, 73⅞. Flax: No. 1 N.W.C., 334; No. 2 C.W., 325½; No. 3 C.W., 305.

ARE YOU FINDING IT HARD

to complete your payments on the VICTORY LOAN you subscribed for? If so our BOND DEPARTMENT will refund the payments you have made and assume your contract. We will buy any amount of any maturity.

Phone 319 **British American Trust Co.** 723 Fort St.

VICTORIA STOCK MARKET

(Furnished by F. W. Setvenson)
102 Pemberton Block.

	Bid	Asked
Athabasca Oil	$ .30	$ .35
B.C. Permanent Loan	45.00	60.00
Bowena Copper	.21	.30
Cork Province	.02	.02½
Cons. M. and S.	23.00	27.00
Granby	67.00	...
Great West Perm.	....	70.00
Howe Sound	3.50	4.25
Int'l Coal	.20	.26
Lucky Jim	.01½	.02¼
McGillivary	.3₁	.42
Nabob	.06	...
Nugget	.24	.25½
Pacific Coast Fire	....	50.00
Pitt Meadows	.12	.17
Rambler-Cariboo	.05	.07
Standard Lead	....	.40
Silversmith Mines	.08½	.04
Surf Inlet	.37	.42
Sunloch Mines	....	.30
Spartan Oil	.09	.14
Trojan Oil	....	.06

CHICAGO GRAIN MARKET

(Supplied by Burdick, Bros. & Brett, Ltd.)

Corn—	Open	High	Low	Last
Mar.	133¼	133	131½	133
May	126	126⅞	125	126⅝
July	121½	122½	121⅛	122⅝
Oats—				
May	59½	59⅝	59⅛	59⅝
Mar.	57⅛	57⅝	57⅛	57⅝
July	58⅝	59	58⅝	58⅞

MONTREAL PRODUCE

MONTREAL, March 3. — Eggs weaker; potatoes, fairly active. Quotations:

Cheese—Finest eastern, 24 to 25c.

Butter—Choicest creamery, 51½ to 53c.

Eggs—Selected, 43c; No. 1 stock, 38c.

Potatoes—$1.75 per bag.

We have an attractive list of Provincial and Municipal Bonds, including the Provinces of British Columbia, Alberta, Saskatchewan, Ontario and Quebec, at rates to yield from 5¼% to 5¾%. We will be pleased to furnish particulars on application.

We are prepared to purchase Victory Loan Bonds of 1922 and 1923 maturities.

Colonial Trust Company

(Incorporated 1909)
1221 Douglas Street, Victoria, B.C. Phone 738

Canadian Government, Municipal and Corporation Bonds

Direct wires to all Principal Exchanges.

Burdick Brothers & Brett, Ltd.
Stock and Bond Brokers.
Telephones 3724-3725 620 Broughton Street

Victory Bonds Wanted

We will buy up to $200,000 Victory Bonds at following prices, which include interest:

5½% Victory Bonds due 1922, 101.
5½% Victory Bonds due 1923, 101¼.
5½% Victory Bonds due 1927, 102.
5½% Victory Bonds due 1933, 103½.
5½% Victory Bonds due 1937, 104.
5% Dominion Government Bonds due 1925, 98¼.
5% Dominion Government Bonds due 1931, 99.
5% Dominion Government Bonds due 1937, 99⅞.

Mail Bonds to us, or ship attached to draft.

We Buy and Sell Government and Municipal Bonds

Royal Financial Corporation, Ltd.

Capital Paid-Up, $566,220.32

Suite 703 Rogers Building, Vancouver, B. C.

E. B. McDermid, Managing Director

WE OFFER, SUBJECT:

6% Secured Gold Notes

of the

City of Edmonton, Alberta

Dated February 15th, 1919. Due February 15th, 1924.

Denominations $1,000.00

Principal and Interest Payable at Edmonton,, Toronto and New York.
Interest Coupons Half Yearly.

These Bonds are a direct charge against the City and specially secured.

PRICE 100 AND INTEREST

The City of Edmonton is the Capital of the Province of Alberta, situated about mid-way between Winnipeg and the Pacific Coast. It is an important railway centre, surrounded by an excellent agricultural country. There are located in Edmonton approximately 100 wholesale houses and numerous diversified industries. With its wide thoroughfares, its excellent public and commercial buildings, its attractive residential districts and splendid location, Edmonton is one of the most substantial cities in Western Canada.. Population, 53,846.

Orders or enquiries may be telegraphed or telephoned at our expense.

BRITISH AMERICAN TRUST CO.

723 Fort St. BOND DEPARTMENT Phone 319

Who Leaves the Door Open?

Keep Out Cold Draughts and Cut Down the Cost of Your Fuel Bill by Installing a

Corbin Door Check

This dependable mechanical servant is always on the job. Closes the door surely and silently. No slam, no jar, no broken glass. Easy to apply—a gimlet and screwdriver are all the tools you need.

Call and let us demonstrate by working model and explain its superior points of construction.

Hickman Tye Hardware Co., Ltd.

HARDWARE—Wholesale and Retail

Store Phone 59 554-556 Yates Street Office Phone 2043

Took Over War Tatla Returned for Suquash

Capt. George Walker, Veteran Master, Satisfied With I.M.B. Steamer, With Which He Made Fine Passage—Left Tenth, Arrived Fourth —Taking Out Last Boat of Contract

After taking the wooden steamer War Tatla from Victoria to the United Kingdom via Panama, Capt. George Walker returned here early in February to take charge of the War Suquash, the last of the Imperial Munition Board vessels to be completed on the Coast.

Best Wooden Craft

Capt. Walker has been on the sea for thirty-two years, twenty years of which he spent as master, and today he is commodore master in the employ of John Hardie & Co., Glasgow, who are the operators of several of the I.M.B. boats. During his long service the veteran skipper has been on many ships, some wooden and some steel, and he states that the War Tatla was as good as any other wooden craft he ever was on. The boat is very lively in the water, but a good sea boat, he claims, as she went through very rough weather in the Atlantic on her way across.

Caught Up on Sister Ships

The tenth boat of the I.M.B. fleet to leave this Coast, the War Tatla reached the Old Country fourth, a remarkable tribute to her and her complement. Leaving Victoria on October 8th, the vessel sailed on her long voyage and made Balboa in twenty-one days, coaling there. The average speed was eight knots, about ten being made until the hot climate was reached, when the firemen found it impossible to keep going the pace.

Mounted Gun

From the canal a course was shaped for Port Royal, Jamaica, the trip taking six days. At that port an anti-submarine gun was mounted on the gun platform. The Tatla sailed from Port Royal the day the armistice was signed, and four days later word was received through the air that war restrictions were off. The ship was gay with flags, the navigating lights went on again, and everybody felt safer and happier.

No Troubles

Making Newport News in three days, the Tatla left again for Liverpool, reaching there eighteen days later, after passing less fortunate sister craft on the way. Capt. Walker was gaining steadily on the next ship ahead and would have passed her in a day or two more. He says that absolutely no engine trouble was experienced; everything was entirely satisfactory, and no extra calls were made. The lengthening of the funnels of the I.M.B. boats by many feet since the war ended has resulted in less work for the firemen and has made a big difference to the efficiency of the craft, says Capt. Walker.

Due to Inexperience

Although some trouble was experienced with the boilers on several of the boats, this was due to the fact, apparently, that the men in charge did not know enough about the style of boiler installed. The constant and exaggerated rumors had the officers alarmed before they left this port. On one occasion a San Francisco paper said that a boat which put in there was disabled, and it later appeared that there was absolutely nothing in the statement.

On arriving in England the Tatla was examined by the surveyors and given first-class rating.

Taken by French

The first eight I.M.B. boats to reach the Old Country were turned over to the French Government, who were short of tonnage, and who will use them between Marseilles and the Cameroons. The Tatla was one of those turned over.

The later of the Munitions Board boats have been better in several ways than the first craft, many of the defects having been remedied.

The twenty-seven vessels built in British Columbia are going to various ports in Scotland and England. About twelve have already reached the United Kingdom, while three remain on this Coast.

Two Officers With Him

Having turned over his steamer to the French, Capt. Walker started for Victoria again, and arrived here early in February. Two other officers, First Mate Findlay Brander, and Second Mate W. Grant, of the Tatla, came back with Capt. Walker to join the Suquash.

Capt. Walker and his officers took up their abode on the Suquash yesterday morning, and are rapidly getting things shipshape for the long trip. The engines were turned over and the auxiliaries tried out.

Leaves to Load

The Suquash leaves this morning for Union Bay, where she will bunker. From there she goes to Vancouver for spelter, and will then take on lumber at Chemainus and come here before sailing. A carload of ammunition box shooks, practically the last of a contract with the Cameron Mills, was loaded on the Suquash at the Assembly Plant. The War Ewen will arrive here tonight to clean up the rest of the shooks. She is loaded with 420 tons of spelter and also took on over a million feet of lumber at Chemainus and Genoa Bay.

The War Tanoo left last Tuesday for Union Bay for bunkers, and is to load 420 tons of spelter and over a million feet of lumber at Vancouver. She will complete on Thursday and go straight to sea.

The I.M.B. steamers have taken deck loads of lumber, seven feet being the Summer maximum and three the Winter maximum. Capt. Walker took out the Tatla, the last craft to load to Summer limit last year, and will take out the Suquash with the first load with Summer limit this year.

He Loaded Them All

The twenty-seven steamers built by the Munitions Board have all been loaded under the supervision of Mr. H. J. Taylor, superintendent of cargoes for the British Ministry of Shipping. All the vessels up to the War Tyee, which was about the fifteenth to get away from this port, were loaded by the C.P.R., but the later vessels were made ready for sea by the ministry. Mr. Taylor's work carries him from one port to another in a hurry, and he has not had time to stop long enough to respect the Sabbath. Of the many boats loaded there have been no complaints in this respect.

Total Cargoes

The cargoes that these ships will take to the United Kingdom total altogether approximately 27,000,000 feet of lumber, including box shooks, 2,000 tons of spelter, and a quantity of salmon, the latter going only in three vessels. The loading was done at Victoria, Vancouver, New Westminster, Chemainus and Genoa Bay. Where only a comparatively small quantity of spelter was to be loaded it was found cheaper to bring it in cars from the Mainland to Victoria than take the vessel to Vancouver. The value of the total cargoes is estimated at $810,000 for the lumber and $10,000 for the spelter.

Men Out of Work

The great pier at Ogden Point, with its huge shed, cranes and other machinery, lies idle today, with only a few men moving here and there. The clatter and the roar are gone.

An official yesterday remarked that every second man that he met on the street was an Assembly Plant man in his best clothes. These workmen are without work, awaiting with concern the announcement of where the Foundation Company will outfit its twenty ships.

VOTED TO RETURN TO WORK TODAY

ANACORTES, Wash., March 3.—A mass meeting held here yesterday by the unions which called a strike at the Anacortes shipyard six weeks ago voted to return to work tomorrow under the old scale established by the Macy award. The unions also voted to organize a Metal Trades Council of their own, thus withdrawing from the Seattle organization. Authority has been received from the United States Shipping Board to reopen the yard under conditions existing before the strike was called.

GO BACK TO WORK

SEATTLE, March 3.—First break in Seattle's shipyards strike came today, when about 250 sheet metal workers and about 200 apprentices who have been on strike returned to work in fifteen sheet metal shops which are working on shipyard contracts. The men went back to work for the same pay they received before they joined the strike for higher wages. Employers claimed all the sheet metal shops were working with full crews today.

METAL MARKETS

NEW YORK, March 3.—Copper dull; electrolytic, 14½ to 15½. Iron nominal. No. 1 Northern and No. 1 Southern, $34 to $37; No. 2 Northern $32.25 to $35.25. Metal Exchange: Lead easier; spot and March, $5.25 to $5.40. Spelter steady; East St. Louis delivery, spot and March, $6.20 to $6.30. At London—Spot copper, £74; futures £69 15s; electrolytic, spot £81; futures, £77. Tin, spot, £229 15s; futures, £221 15s. Lead, spot, £28; futures, £23 10s. Spelter, spot, £40; futures, £36.

LONDON, March 3.—The international conference of seamen which has been in session here decided to adjourn the conference to Paris, thus rescinding the decision to send a delegation to lay the case of the seamen before the International Labor Congress.

TIME OF SUNRISE AND SUNSET AT VICTORIA

Time of Sunrise and Sunset (Pacific Standard time), at Victoria, B.C., for the month of March, 1919.

Day	Sunrise	Sunset	Day	Sunrise	Sunset
1	6:55	5:57	17	6:22	6:20
2	6:53	5:58	18	6:20	6:21
3	6:51	6:00	19	6:18	6:22
4	6:49	6:01	20	6:16	6:24
5	6:47	6:02	21	6:14	6:25
6	6:45	6:05	22	6:12	6:27
7	6:43	6:07	23	6:10	6:29
8	6:41	6:09	24	6:08	6:31
9	6:39	6:11	25	6:06	6:32
10	6:37	6:13	26	6:04	6:34
11	6:35	6:14	27	6:02	6:35
12	6:33	6:15	28	6:00	6:36
13	6:31	6:16	29	5:59	6:37
14	6:29	6:17	30	5:57	6:38
15	6:27	6:18	31	5:55	6:39
16	6:25	6:19			

The Observatory, Gonzales Heights, Victoria, B.C.

BEECHAM'S PILLS

How often has an attack of indigestion interfered with your work or spoiled your pleasure? Good health is mostly a matter of sound digestion. Whenever you are troubled by dyspepsia, flatulence, sour eructations, sick headache, biliousness or constipation, take Beecham's Pills. They quickly and effectively correct digestive disturbances, stimulate the supply of gastric juice and

Tone the Stomach

Directions of Special Value to Women are with Every Box. Sold by druggists throughout the world. In boxes, 25c.

LANCASTER GOING AWAY TOMORROW

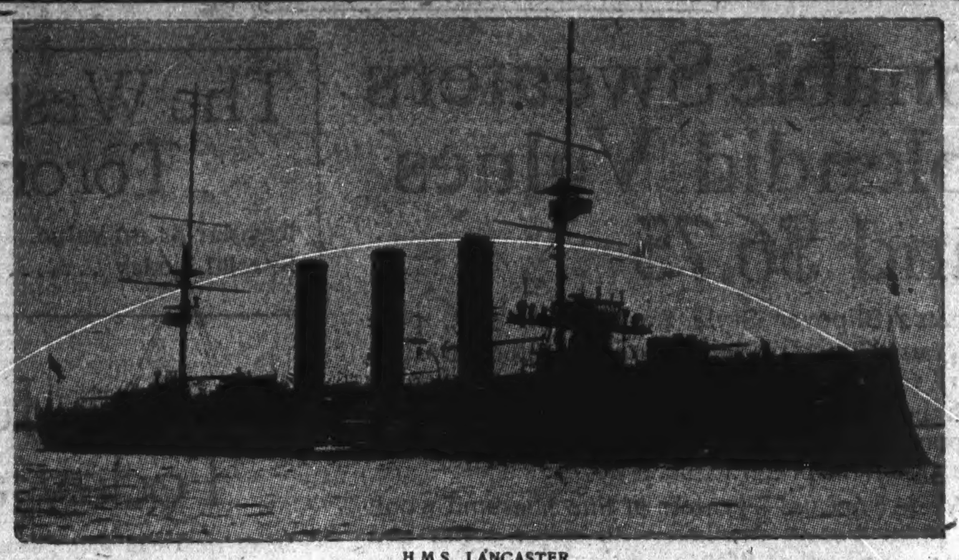

H.M.S. LANCASTER

H. M. S. LANCASTER LEAVING FOR HOME

Cruiser and Gallant Crew Played Important Part in Great Conflict for "Freedom of the Seas."

The cruiser Lancaster leaves Esquimalt tomorrow morning for the Southern Pacific, although her exact destination is unknown. She is the flagship of Rear-Admiral P. H. Colomb, Senior Naval Officer of the Pacific Station, and has been stationed at Esquimalt for some time, making cruises down the Coast from time to time. Most of the officers and men of the vessel were some time ago transferred to Hongkong, and another crew came out from England to man the ship. On the outbreak of war the Lancaster was stationed at Halifax, where she was engaged for a time in light patrol duties. After this she was sent to the North Sea and joined the Grand Fleet there. In March, 1916, the cruiser was recommissioned and proceeded from Chatham to search for the Moewe and other raiders. She was then ordered to patrol between the Falkland Islands, Cape Horn, Straits of Magellan and Smyth Channels as far north as Panama. She afterwards became the flagship of the Pacific fleet. The first captain of the Lancaster was Capt. Sir George Warrender, Bart., who at the commencement of the war was the Vice-Admiral commanding the Second Battle Squadron of the Grand Fleet. During the war the Lancaster was commanded by Captain Warrty H. d'Oyley, Captain John R. Segrave, Commodore Philip H. Colomb and Captain Arthur L. Gresson, who is in command today. Commander Cooper is now the executive head. The details of the Lancaster follow: Built and completed at Elswick-on-Tyne; displacement, 9,800 tons; length, 467 feet; beam, 66½ feet; guns, fourteen 6-inch, four 12-pounders and two anti-aircraft guns; ship's side is protected with a 4-inch belt amidships, about 12 feet high; the thickness of the conning tower is 10 inches; two submerged torpedo tubes; coal capacity, 1,700 tons; best speed, 24.1 knots.

PORT PARAGRAPHS

To Load at Genoa Bay

The auxiliary schooner Cap Nord left Vancouver yesterday morning for Genoa Bay to load one and a half million feet of lumber for the Cameron interests. She will take this down to Buenos Ayres. This vessel was chartered only after a long wait for suitable tonnage.

War Noble Loading

The new Coughlan boat War Noble is now loading grain at Vancouver for the United Kingdom. She will move to the Hastings Mills to load a million feet of lumber, which will be taken on in the shape of long spars as much as ninety feet in length. The Noble will bunker at Union Bay and proceed to sea.

Antonios Out

The new Greek steamer Antonios, which ran her trials over the measured course on English Bay last Friday, sailed yesterday for Costa Rica. She came close inshore off Dallas Road in the afternoon to drop her pilot.

In for Overhaul

The tanker El Lobo passed in to Yarrows plant at Esquimalt yesterday to dock for her annual overhaul.

Reaches England

The wooden steamer War Edenshaw, built by the Imperial Munitions Board at New Westminster yards last Summer, has arrived at Manchester, according to cable dispatches. The vessel refused to take to the water at the first launching attempt, and dredging had eventually to be resorted to.

SHEARWATER DISABLED

KINGSTON, Jamaica, March 3.—The British cruiser Shearwater arrived here this morning in tow of the American tug Chemung, having broken down at sea. Repairs to the warship will be effected here.

The Shearwater has for the past two Winters been used as a naval training ship, with headquarters at Bermuda. She was at Esquimalt for many years and is well known here.

MONEY AND EXCHANGE

NEW YORK, March 3.—Mercantile paper, 5⅛ to 5½; sterling, 60-day bills, 4.73; commercial 60-day bills on banks, 4.72¾; commercial 60-day bills, 4.72¼; demand, 4.75.70; cables, 4.76 7-16. France—Demand, 5.48⅛; cables, 5.47. Guilders — Demand, 41 1-16; cables, 41⅛. Lire—Demand, 6.37; cables, 6.35. Mexican dollars, 77½. Time loans firm; 60 days, 5 to 5½; call money easy; high, 5½; low, 5; ruling rate, 5; closing bid, 4½; offered at 5; last loan, 5.

WIRELESS REPORT

(By Government Wireless)

6 p. m.

Point Grey—Clear; calm; 29.97; 42; smooth.

Cape Lazo—Overcast; calm; 29.95; 35; smooth. 4:35 p. m. spoke motorship Apex, Seymour Narrows, northbound.

Pachena—Clear; west; light; 29.86; 44; light swell.

Estevan—Overcast; calm; 29.73; 38; light swell.

Alert Bay—Overcast; calm; 29.55; 36; smooth.

Triangle Island—Rain; southeast; fresh; 29.96; 39; moderate. 3:30 p. m. spoke City of Seattle off Pine Island, northbound.

Dead Tree—Clear; southeast; light; 29.71; 37; smooth.

Ikeda — Overcast; southeast; light; 29.70; 37; moderate.

Prince Rupert—Snow; east; 29.60; 34; smooth.

TWO BIG CRAFT COMING TONIGHT

Cyclops and Suwa Maru May Not Make William Head in Time to Clear Before Morning.

The Blue Funnel liner Cyclops will make port tonight from the Orient, but it is not yet known whether she will reach in time William Head to clear before official sundown shortly after six o'clock. Capt. Lycett reports that he will make it by six. This will be the first of the Holt ships to call here since they were released by the Government.

The Eurypylus, of the same line, is now on the Sound loading for her return trip to the United Kingdom, and she will come here on Friday to load whalebone and canned pilchards. The vessel came light on the long trip.

The Suwa Maru is also due to arrive here tonight, and it is questionable whether she can make it before the sun goes down. A silk shipment valued at nearly two million dollars is part of the cargo. The passenger list is made up of seventy in the saloon and a large number in the steerage. The Suwa's schedule calls for her arrival tomorrow.

Liquor Question in Alberta

EDMONTON, March 3.—Premier Stewart announced to a deputation from the Alberta Social Service League today that the Provincial Police Commission would be abandoned and that the force would come under the control of the Attorney-General. He asked for a committee from the league to consult on proposed liquor act amendments. The league is asking that a special officer have supervision of the sale of liquor through druggists. They ask that all prescriptions carry serial numbers, and that they be for from four to eight ounces only.

CHILD GETS SICK CROSS, FEVERISH IF CONSTIPATED

Look at tongue! Then give fruit laxative for stomach, liver, bowels.

"California Syrup of Figs" can't harm children and they love it.

A laxative today saves a sick child tomorrow. Children simply will not take the time from play to empty their bowels, which become clogged up with waste, liver gets sluggish; stomach sour.

Look at the tongue mother! If coated, or your child is listless, cross, feverish, breath bad, restless, doesn't eat heartily, full of cold or has sore throat or any other children's ailment, give a teaspoonful of "California Syrup of Figs," then don't worry, because it is perfectly harmless, and in a few hours all this constipation poison, sour bile and fermenting waste will gently move out of the bowels, and you have a well, playful child again. A thorough "inside cleansing" is oftimes all that is necessary. It should be the first treatment given in any sickness.

Beware of counterfeit fig syrups. Ask your druggist for a bottle of "California Syrup of Figs," which has full directions for babies, children of all ages and for grown-ups plainly printed on the bottle. Look carefully and see that it is made by the "California Fig Syrup Company."

SOPHIA COMMISSION SITS HERE ON 10TH

After Sessions at Juneau Court of Inquiry Returned Here Yesterday

Mr. Justice Morrison, Capt. Martin, R.N., and Capt. J. D. Macpherson, the commissioners investigating the Sophia disaster, returned yesterday from Juneau, where two sittings of the court were held. The next session will be held here on March 10th at 10 a.m.

A considerable number of counsel went up with the commission from Seattle, Vancouver and Victoria. Captain Neroutsos represented the C.P.R.

CUNARD ANCHOR ANCHOR-DONALDSON

APPROXIMATE SAILINGS

NEW YORK—LIVERPOOL

Caronia ..Mch. 10 Orduna....Mch. 15
Saxonia ..Mch. 15 Carmania..Mch. 22
Aquitania...Apl. 5

NEW YORK—LONDON

Pannonia .....Mch 25

ST. JOHN, N.B.—GLASGOW

Cassandra .....Mch. 13

DRAFTS AND MONEY ORDERS
Britain, Ireland, Italy, Scandinavia

For all information apply to our Agents; or to Company's Office,
622 Hastings St. West, Vancouver.
Phone Sey. 8188.

Canadian Pacific Railway

The World's Greatest Highway

Go East Through the Canadian Pacific Rockies

Two Transcontinental Trains Daily—Through Standard and Tourist Sleepers—Compartment Observation Cars.

Through Bookings and Reservations on All Atlantic Steamship Lines

Full information from
C. P. R. TICKET OFFICE
1102 Government Street.

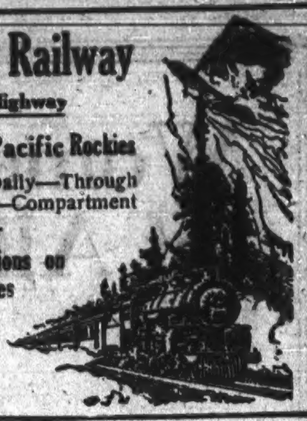

GRAND TRUNK PACIFIC

Ocean Tickets

VIA
CUNARD
WHITE STAR
CANADIAN PACIFIC
And all other lines at the
G.T.P. Ticket Office
900 Wharf Street
Ask for our latest sailing list.

PREPAID TICKETS
PASSPORTS SECURED
C. F. EARLE, C.P. and T.A.

Australia
OCEANIC STEAMSHIP CO.

Fast U. S. Mail S.S. Sonoma Ventura, 16,000 tons, Lloyds A1 register. Delightful Service, Sydney, Short line—Samoa, Honolulu. Quickest passage. Lowest Rates. Pacific Tours. $317.50, 1st Class. Sonoma Sails March 4; Ventura Sails April 8. M. E. Burnett, 17 Battery Pl., N.Y., or 601 Market St., San Francisco, Cal.

THE ADMIRAL LINE
NORTH PACIFIC STEAMSHIP COMPANY.

R. P. Rithet & Co., Ltd., Passenger and Freight Agents, 1117 Wharf St.

S. S. President or Governor Leaves Victoria every Friday at 5 p.m., for San Francisco and Southern California.

For additional Sailings from Seattle and other particulars Phone No. 4, or call on Agents.

SAFETY—SPEED—COMFORT

The Union Steamship Co. of B. C., Limited

For all Sailings apply to office, No. 1 Belmont Bldg.

Geo. McGregor, Agent
Phone 1925

Visitors to Victoria

Before leaving for the South be convinced of a beauty spot eleven miles from Victoria, that rivals anything in California, and excels most of them (we have the climate here, too) by visiting Brentwood. Either by motor or Interurban Railway. Luncheon, Tea, Table d'Hote Dinner. Big log fire in the Lounge. Or a stop-over will give you a new conception of the "Hotel de Luxe of the Pacific Coast." Phone reservations, Keatings 211.

Brentwood Hotel

A. J. LESTER, Manager
Food Board Licence, 10-8974.

Boy Scouts of France

PARIS, March 3.—Premier Clemenceau has accepted the presidency of the Boy Scouts of France.

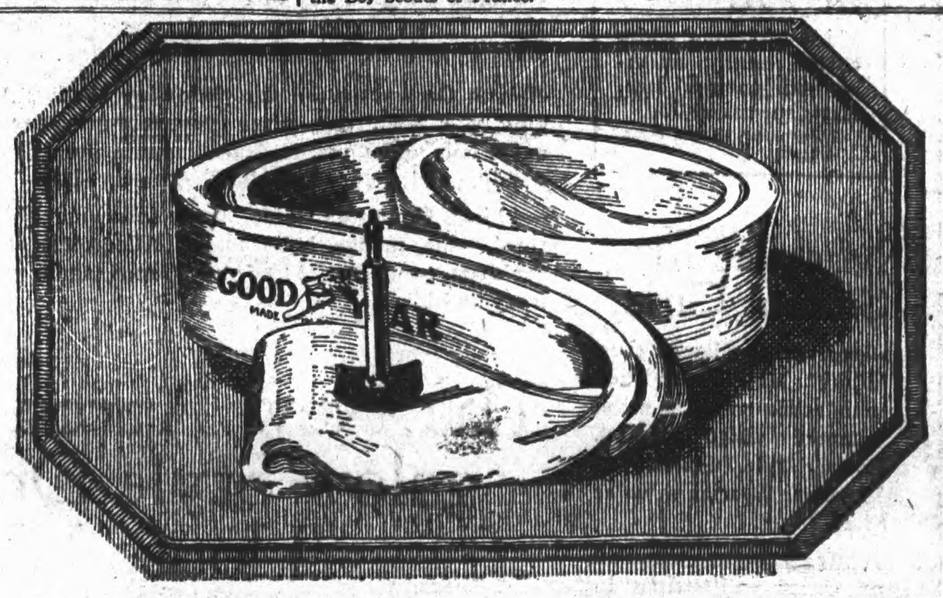

Only the Rich Can Afford Cheap Tubes

That's not a paradox. For the worth of a tube is not to be measured by its life alone. Of greater import is the assistance it renders the tire. Can you afford to risk a high-priced casing to save a few cents or a few dollars on the tube within it? You may buy for two or three dollars a tube that will actually cost you $10 or $15 by spoiling tires.

Canadian motorists must face this question if they wish to keep tire costs down. Goodyear could produce a low-priced tube—perhaps the lowest priced on the market. But Goodyear will not do it—because to us the world-wide reputation of Goodyear Tires overshadows a small difference in tube prices.

So Goodyear Tubes are built to a more expensive standard. Built up of many thin sheets of fine flawless rubber—with the valve patch vulcanized in. And so much better are these tubes that motorists buy more of them than of any other brand.

To provide even greater tube service, Goodyear has produced the Heavy Tourist Tube—extra thick and extra good—a tube of heaping value, even at an extra cost.

When you buy tubes, say "Goodyear"—distinctly. And if you buy the Heavy Tourist—see that you get the handy waterproof bag it comes in. Box, bag and tube are stamped "Heavy Tourist."

BUY W-S-S WAR-SAVINGS STAMPS

The Goodyear Tire & Rubber Co. of Canada Limited

GOODYEAR
MADE IN CANADA
TUBES

DAVID SPENCER, LTD.
Store Hours: 9 a.m. to 6 p.m. Wednesday, 1 p.m. Saturday, 9:30 p.m.

Women's Fashionable Sweaters of All Wool--Splendid Values at $5.75 and $6.75

Women's Slipover Style Sweaters of soft, pure wool, fancy knit; made with sleeves and deep sailor collar; trimmed with two-color stripe. Deep purlings in bottom of coat; V-shaped neck, with cord of pompon. In shades rose, pink, purple, mauve and apple green. Special value at $6.75.

All White Slipover Sweaters of fine Shetland wool. Neat plain weave, finished with sailor collar and sleeves. Special at $5.75.

White Tams, with pompon to match above Sweaters. Each, $1.75.

—Sweaters, First Floor, View

The Western Edition of the Toronto Cook Book

Regular $1.00 value.
Special Today 50c

—Books, Main Floor, View

Selling Juvenile Suit Cases Today at Special Prices

—Small week-end Suit Cases, fibre covered, in brown shade. Finished with leather covers and metal swing handle; lock and key, with side clasps.

Size 14-inch. Special at $1.95
Size 16-inch. Special at $2.00
Size 18-inch. Special at $2.05

—Same Size Suit Cases, but fibre matting covered. Finished with metal corners, instead of leather.

Size 14-inch. Special at $1.95
Size 16-inch. Special at $2.00
Size 18-inch. Special at $2.05

Trunks, Main Floor, Broad

New Arrival of Nurses' Collars

Linen Collars in regulation style. Each, 50c.
Linen Cuffs, a pair, 50c.

The Latest in Coat Collars

is made of stiffened linen. Very smart shape, extending to front of coat. Come in and see them. Each, 65c.

Windsor Ties

in all the newest shades of heavy crepe de Chine. Each, $1.25.

—Neckwear, Main Floor, Douglas

The New Hat Bands for Spring

are made of 2-inch corded ribbons in very pretty shades, finished with variously designed applique attached. A wide variety to choose from. Particularly smart for Sailors and Outing Hats. Each, $1.00, $1.50 and $2.00.

—On sale at Ribbon Counter.

—Main Floor, Douglas

Pretty Dresses of Colored Crepes for Children

Made in kimono style, some prettily embroidered and others smocked; various designs. In white, pink and blue. Sizes 2, 3 and 4 years. Special value at $1.25.

Crepe Dresses, hand-embroidered. Sizes 2, 3 and 4 years. Special, each, $1.50.

—Children's, Second Floor, Douglas

All-Wool Hose for Women

A serviceable quality All-Wool Hose; in brown, grey and white. Full fashioned and all sizes. A pair, $2.25.

Women's and Misses' 1-1 Brown Cashmere Hose; all sizes. A pair, $1.50.

A special offering in Women's Lisle Hose. Smart and well-fitting. In shades black, brown, grey, flesh and other colors. Special, a pair, 85c.

—Hose, Main Floor, Douglas

A Special in Envelope Chemises at 75c

Made of strong white cotton, neatly finished with narrow lace. Very special at 75c.

—Whitewear, Second Floor, Douglas

Displaying the New Shades in Georgettes and Silk Crepe de Chine

—In the new Silk Department, on main floor, near Douglas Street entrance, we make a big display of the new Spring shades in these two fashionable silks. Theses shades are very dainty; they are bright and cheerful, in full keeping with the radiance of sunny Spring.

40-inch Georgettes, in the following shades: Coral, maize, flesh, old rose, pink, sky, heliotrope, silver grey, mid-grey, dark grey, nut brown, peach, light navy, Nile green, reseda, laurel, myrtle, prune, sand, gold, biscuit, lemon, Burgundy, paddy, ivory and black. A yard, $2.00.

—40-inch Crepes de Chine, in the following shades: 'Flesh, old rose, pink, coral, wine, mauve, helio, maize, Nile green, champagne, apricot, peach, silver grey, sand, sky, Alice blue, Copenhagen, navy blue, laurel, loganberry, ivory and black.

—Silks, Main Floor, Douglas

Novelty Striped Tailored Waists, Special at $2.90

—Very serviceable Waists in tailored styles, finished with two-way collars and full length sleeves with button cuffs. Well made and neatly finished from a good serviceable quality, in novelty colored striped designs on white ground.

Specially good value at $2.90.

NEW MODELS IN GEORGETTE CREPE WAISTS

Featuring the latest round and square neck effects trimmed with beaded embroidery. In shades rose, flesh and ivory. Better values at $8.75.

—Waists, First Floor, View

Middies for School Girls

—still as popular as ever. White Middies, finished with sailor collar in navy, trimmed white braid. Loose style. Sizes 6 to 14 years. Special value at $1.25.

White Middies trimmed on collar with stripes in rose, blue and green. Sizes 6 to 12 years. Special value at $1.75.

White Middies with plain colors on collars — rose, green and blue. Finished with belt and smocked fronts. Sizes 8 to 14 years. Special at $2.00.

—Children's, Second Floor, Douglas

The New Apron and Bungalow Style Dresses for House Wear

—Becoming styles, smartly made and finished in good quality materials. Briefly as follows:

Apron Dresses of good quality ginghams, in neat checks and stripes. Splendid for morning wear. Special value at $2.00.

House Dresses in bungalow styles; of very pretty striped prints. Each, $1.90.

Nurses' Aprons of white Indian head, finished with large bib. Each, $1.25.

Aprons of white lawn; hemstitched around bottom edge; also hemstitched straps. Special, each, $1.25.

—Aprons, Second Floor, Douglas

A Generous Assortment of New Cotton Wash Fabrics

Appropriate for Pretty Outing Dresses, Separate Skirts and Waists

—Whatever your needs for Spring and Summer Wash Dresses, Blouses or Separate Skirts you will find this store can provide. We have a most generous assortment of all the very latest patterns and colorings—in both plain shade materials and novelties. Let us suggest a few:

Brighton Suitings—A plain cloth in various pretty shades; 27 inches wide. Suitable for house dresses or children's street dresses, at, a yard, 33c.

Colored Drills, 27 inches wide, in a strong weave. Many popular shades. A cloth that stands hard wear at, a yard, 35c.

All-Year Round Zephyrs in delicate shades of lavender, rose, maize, green, mid-blue and navy blue. Suitable for street wear. A finely woven cloth with a mercerized finish at, a yard, 90c.

Colored Dress Poplins in an extra fine weave, with a splendid mercerized finish; one that will stand the laundry test. All the wanted shades from which to make your selection at, a yard, $1.25.

Plain Colored Japanese Crepes, of which we carry the largest selection of colors in town. The old standard quality that wears so well; 31 inches wide at, a yard, 45c.

Promenade Beach Cloths, 36 inches wide; in colors blue, helio, fawn, grey and green. This cloth is called the two-ply, being made with a double warp and is made to represent a heavy linen, without the creasing problem. Very stylish for dresses or suits. Our price, a yard, $1.00.

Dundee Linen comes in plain shades also, but in a finer weave, and is used more for children's frocks, etc.; 36 inches wide at, a yard, 85c.

Colored Gaberdines will be found just as fashionable this year as last; 36 inches wide at, a yard, $1.00.

Novelties for Dresses, Suits or Separate Skirts

Hermitage Suitings, 36 inches wide, in novelty coin dots, stripes and check designs on white or cream grounds. A weave similar to Indian Head, with good colorings. Worth 85c. Our special price, a yard, 50c.

Plaid Cloths in the large effects and in two-tone colors. Woven from heavy yarns, wide enough to allow for the two-piece skirt. Our price, a yard, $1.00 and $1.25.

Check Popilene, in blue, pink and black checks; woven from full mercerized yarns; 38 inches wide at, a yard, $1.75.

Umbrellas

For women, children and men. Latest style handles and reliable. Special, each, $1.50 and up.

—Umbrellas, Main Floor, Douglas

"Cumfy Cut" Underwear

A New Shipment for Spring

"Cumfy Cut" Undervests of good quality fine cotton. Low neck, no sleeves; cannot slip off shoulders. Sizes 36 and 38. Each, 35c. Same style and make, of extra fine cotton, finished beaded neck. Sizes 36 and 38. Each, 50c.

"Cumfy Cut" Vests, non-slip, lace yokes and wide shoulder straps. Sizes 36 and 38. Each, 65c. Beaded tops. Size only X.O.S. Each, 65c.

—Knit Underwear, Second Floor, Douglas

DAVID SPENCER, LTD.
Canada Food Board Licence No. 10-8077